

Dalton, Richmond Guide price £950,000



CARVER
RESIDENTIAL
Sales · Lettings · Property Management

Surrounded by approximately 30 acres of well fenced fields, Broaches Farm is an excellent opportunity to acquire a highly adaptable lifestyle property with massive potential in this picturesque location.

Conveniently located for the A66 and the Scotch Corner junction of the A1(M). It is perfectly positioned for commuting to Newcastle, Teesside, Leeds, and The Lake District which are all easily accessible. The East coast mainline station at Darlington is just a 20 minute drive away and local airports of Newcastle, Leeds Bradford and Durham Tees Valley are all within an hours drive.

The main property Broaches House is a detached 4 Bed bungalow which has huge scope for development (subject to planning) with beautiful, cultivated gardens that cover just under half an acre and include a tennis court, two ponds, a summerhouse & Gazebo, mature planting and a woodland which includes mountain ash, sycamores and beech.

There are several outbuildings including a stable block and workshop along with a lovely, detached annexe (Old stone barn) with mezzanine.

Previously run as a touring caravan site and still retaining the pitches which have individual electric meters this amazing property really does offer numerous options for any purchaser.

PLEASE NOTE: THIS IS SOMEONES HOME ACCESS IS ONLY BY APPOINTMENT-PLEASE DO NOT TURN UP UN ANNOUNCED

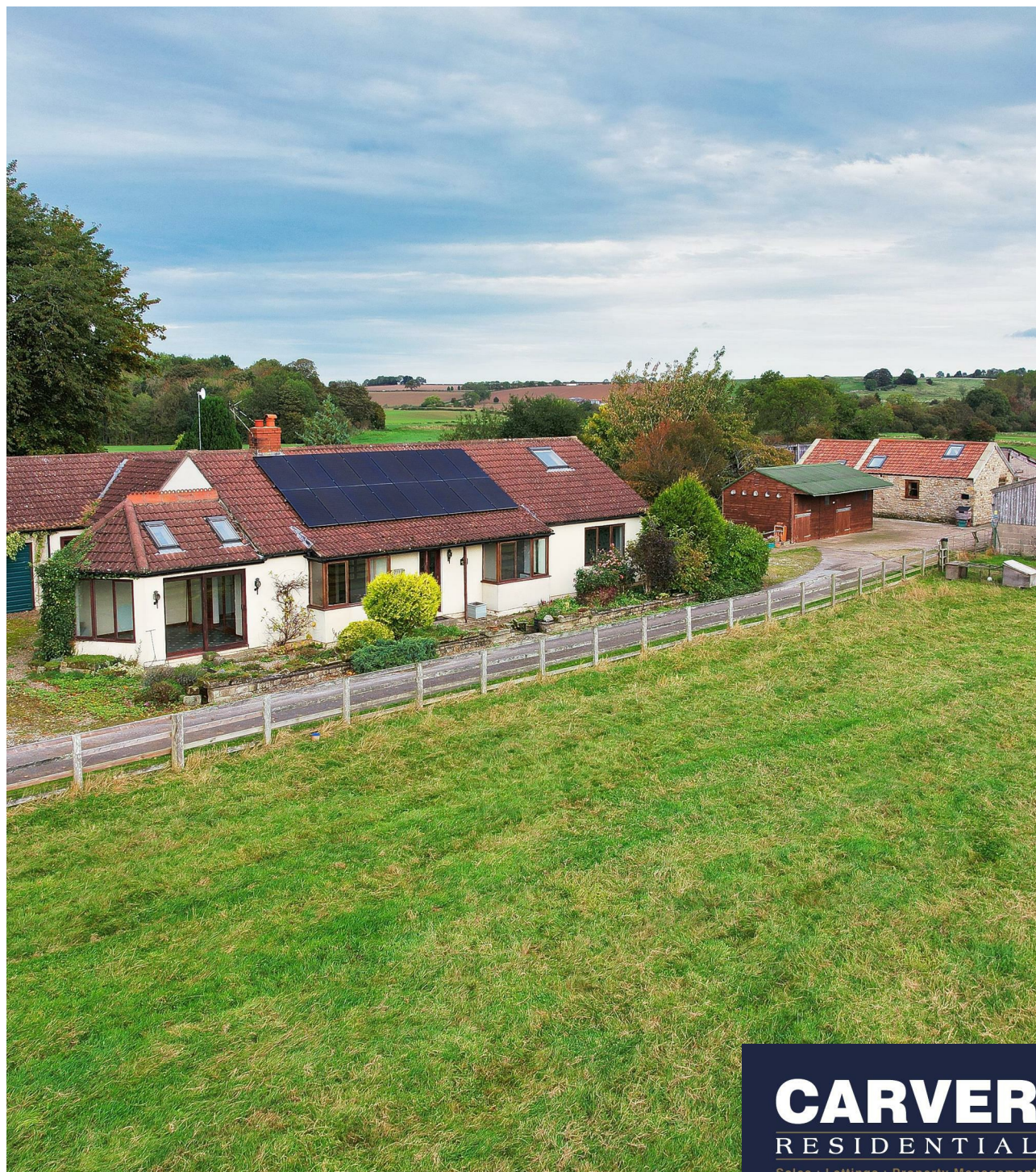



CARVER
RESIDENTIAL
Sales · Lettings · Property Management



- No Onward Chain
- Approx 30 Acres
- Outbuildings, Barns and Stables
- Caravan pitches
- Tennis Court
- Formal Gardens with pond
- Beautiful Location
- Detached Granny Annexe (Old Stone Barn)
- Solar panels





CARVER
RESIDENTIAL
Sales · Lettings · Property Management



BROACHES HOUSE, DALTON, DL11 7HW.

TOTAL FLOOR AREA: 213.4 sq.m. (2297 sq.ft.) approx.

Whilst every attempt has been made to ensure the accuracy of the floorplan contained here, measurements of doors, windows, rooms and any other items are approximate and no responsibility is taken for any error, omission or mis-statement. This plan is for illustrative purposes only and should be used as such by any prospective purchaser. The services, systems and appliances shown have not been tested and no guarantee as to their operability or efficiency can be given.

Made with Metropix C5023

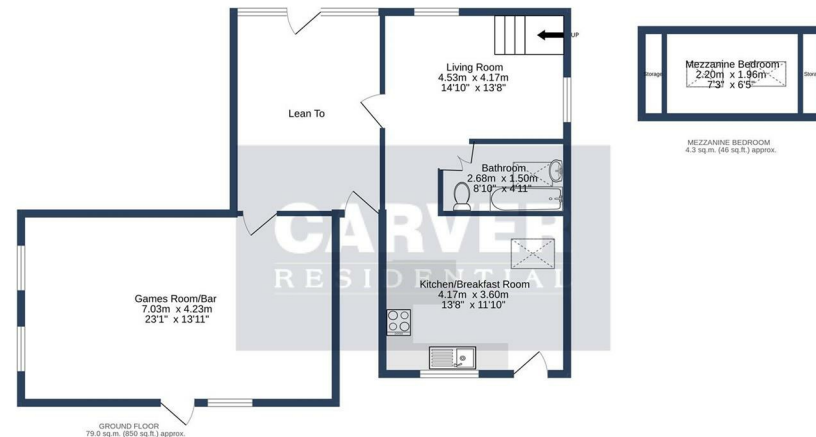

OLD STONE BARN, DALTON, DL11 7HW.

TOTAL FLOOR AREA: 83.3 sq.m. (896 sq.ft.) approx.

Whilst every attempt has been made to ensure the accuracy of the floorplan contained here, measurements of doors, windows, rooms and any other items are approximate and no responsibility is taken for any error, omission or mis-statement. This plan is for illustrative purposes only and should be used as such by any prospective purchaser. The services, systems and appliances shown have not been tested and no guarantee as to their operability or efficiency can be given.

Made with Metropix C5023

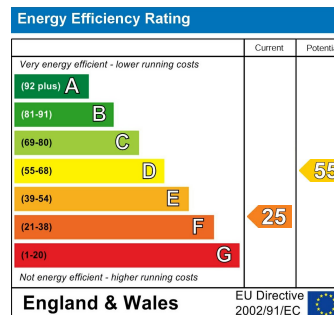

We can search 1,000s of mortgages for you

It could take just 15 minutes with one of our specialist advisers:
Call: 01325 380088. Visit: Any of our Offices. Online: www.mortgageadvicebureau.com/carver



Your home may be repossessed if you do not keep up repayments on your mortgage. There will be a fee for mortgage advice. The actual amount you pay will depend upon your circumstances. The fee is up to 1% but a typical fee is 0.3% of the amount borrowed

MAB 6202



These particulars do not constitute any part of an offer or contract. None of the statements contained in these particulars are to be relied on as statements or representations of fact and any intending purchaser must satisfy himself by inspection or otherwise to the correctness of each of the statements contained in these particulars. The vendor does not make or give, and neither Nick & Gordon Carver Residential or Commercial, Nick & Gordon Carver, nor any person in their employment has any authority to make or give any representation or warranty whatever in relation to this property

80 High Street
Yarm, TS15 9AH
Tel: 01642 420090
yarm@carvergroup.co.uk

14 Duke Street, Darlington
County Durham, DL3 7AA
Tel: 01325 357807
sales@carvergroup.co.uk

26 Market Place, Richmond
North Yorkshire, DL10 4QG
Tel: 01748 825317
richmond@carvergroup.co.uk

43 Dalton Way, Newton Aycliffe
County Durham, DL5 4DJ
Tel: 01325 320676
aycliffe@carvergroup.co.uk

219 High Street, Northallerton
North Yorkshire, DL7 8LW
Tel: 01609 777710
northallerton@carvergroup.co.uk