



**CARVER**  
**RESIDENTIAL**  
Sales · Lettings · Property Management

Stephenson Court  
Shildon, DL4 1LB  
**Price £110,000**

House - Semi-Detached  
3 Bedroom/s  
1 Bathroom/s



A lovely 3 bedroom semi-detached property situated within a pleasant cul-de-sac.

As you enter, you are greeted by a welcoming entrance hallway that leads to a convenient ground floor WC, perfect for guests. The heart of the home is the fitted kitchen and dining room, which provides a lovely space for family meals and entertaining. The living room is bright and airy, featuring elegant French doors that open out to the enclosed rear garden, creating a seamless connection between indoor and outdoor living.

This property boasts three well-proportioned bedrooms, offering ample space for relaxation and rest. The family bathroom/WC is thoughtfully designed to cater to the needs of the household.

Outside, you will find an enclosed rear garden, ideal for children to play or for hosting summer barbecues. The driveway provides parking for two vehicles, ensuring convenience for you and your guests.

This semi-detached house in Shildon is not just a property; it is a place where memories can be made. With its modern features and practical layout, it is a wonderful opportunity for anyone looking to settle in a friendly community. Do not miss the chance to make this delightful home your own.







- Semi-detached
- Ground floor WC
- Living Room with French doors
- Driveway for two vehicles
- Ideal starter home

**Agents Notes**

Tenure:- Freehold

Mains gas, (central heating to radiators), electricity & drainage

uPVC double glazing throughout

- 3 bedrooms
- Fitted kitchen/dining room
- Enclosed rear garden
- Lovely cul-de-sac location

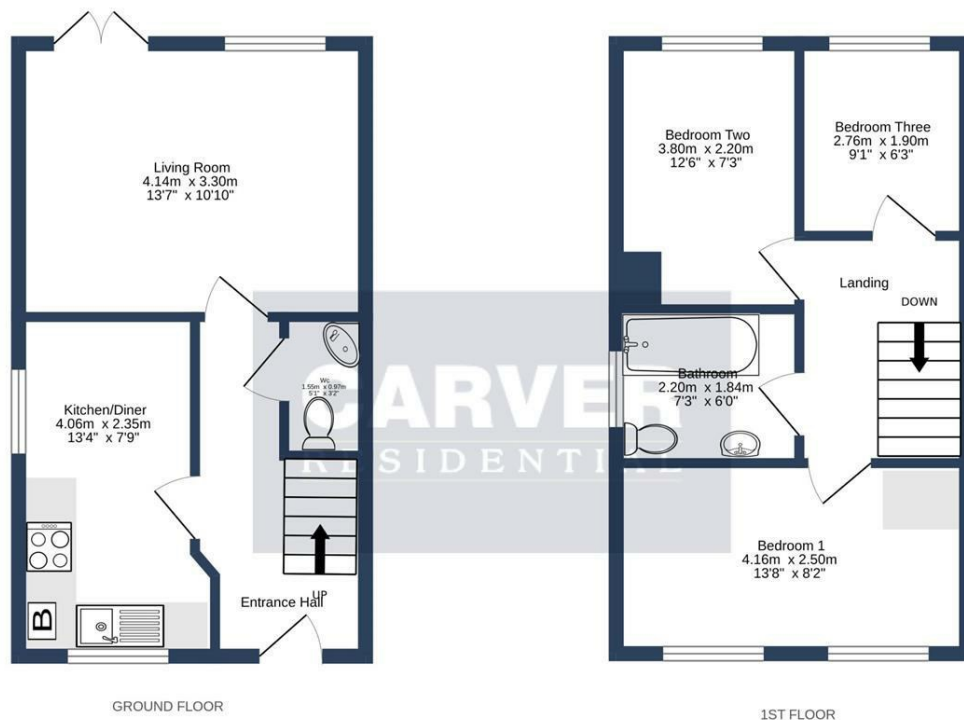

STEPHENSON COURT, SHILDON. DL4 1LB.

Whilst every attempt has been made to ensure the accuracy of the floorplan contained here, measurements of doors, windows, rooms and any other items are approximate and no responsibility is taken for any error, omission or mis-statement. This plan is for illustrative purposes only and should be used as such by any prospective purchaser. The services, systems and appliances shown have not been tested and no guarantee as to their operability or efficiency can be given.  
Made with Metropix ©2025

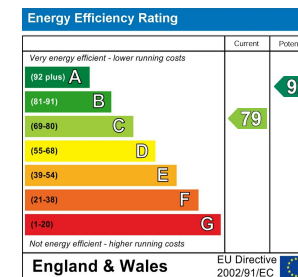

**We can search 1,000s of mortgages for you**

It could take just 15 minutes with one of our specialist advisers:  
Call: 01325 380088. Visit: Any of our Offices. Online: [www.mortgageadvicebureau.com/carver](http://www.mortgageadvicebureau.com/carver)



Your home may be repossessed if you do not keep up repayments on your mortgage.  
There will be a fee for mortgage advice. The actual amount you pay will depend upon your circumstances.  
The fee is up to 1% but a typical fee is 0.3% of the amount borrowed

MAB 6202



These particulars do not constitute any part of an offer or contract. None of the statements contained in these particulars are to be relied on as statements or representations of fact and any intending purchaser must satisfy himself by inspection or otherwise to the correctness of each of the statements contained in these particulars. The vendor does not make or give, and neither Nick & Gordon Carver Residential or Commercial, Nick & Gordon Carver, nor any person in their employment has any authority to make or give any representation or warranty whatever in relation to this property

**naea**  
**propertymark**  
**PROTECTED**

**UK**  
**ALA**  
THE UK ASSOCIATION  
OF LETTING AGENTS

14 Duke Street, Darlington  
County Durham, DL3 7AA  
Tel: 01325 357807  
[sales@carvergroup.co.uk](mailto:sales@carvergroup.co.uk)

26 Market Place, Richmond  
North Yorkshire, DL10 4QG  
Tel: 01748 825317  
[richmond@carvergroup.co.uk](mailto:richmond@carvergroup.co.uk)

43 Dalton Way, Newton Aycliffe  
County Durham, DL5 4DJ  
Tel: 01325 320676  
[aycliffe@carvergroup.co.uk](mailto:aycliffe@carvergroup.co.uk)

219 High Street, Northallerton  
North Yorkshire, DL7 8LW  
Tel: 01609 777710  
[northallerton@carvergroup.co.uk](mailto:northallerton@carvergroup.co.uk)

[www.carvergroup.co.uk](http://www.carvergroup.co.uk)