





Welcome to Danesmoor Crescent. A beautiful quiet tree lined street in the heart of Darlington's west end. This exceptionally well presented 3 bed detached house is a true gem, with outstanding curb appeal! As you enter, you are greeted by a warm and inviting entrance hall that sets the tone for the rest of the home. The expansive reception room runs the full depth of the property and features bi-folding doors to the rear that open fully onto an alfresco dining area and manicured private garden, perfect for entertaining or enjoying a quiet evening outdoors.

The kitchen is a chef's delight, designed with modern living in mind, and flows effortlessly into the formal dining room, creating a harmonious space for family gatherings and dinner parties. The thoughtful layout ensures that every corner of this home is both functional and stylish boasting a sperate utility room and a very spacious home office on the ground floor.

To the first floor, you will find three sumptuous bedrooms, each offering a comfortable retreat. The master bedroom is particularly impressive, featuring a step-down dressing room that leads to a superb ensuite bathroom, providing a private sanctuary for relaxation.

With off street parking available to the rear, this property combines convenience with elegance. Whether you are a growing family or looking for a stylish home to entertain, this delightful residence is sure to impress. Don't miss the opportunity to make this exquisite house your new home.







- Exceptional Detached property with real Curb appeal
- Bifold door leading to alfresco area
- 3 Bedrooms, 2 bathrooms and downstairs W/C
- Private rear garden
- Large lounge running full depth of the property
- Exceptional kitchen leading to open plan formal dining
- Master bedroom with ensuite and dressing room
- Off street parking

**GENERAL INFORMATION:**  
 Tenure: Freehold  
 Services: Gas central heating, mains electric, water and drainage.  
 Double glazing  
 Local Authority: Darlington Borough Council (Tax Banding E)



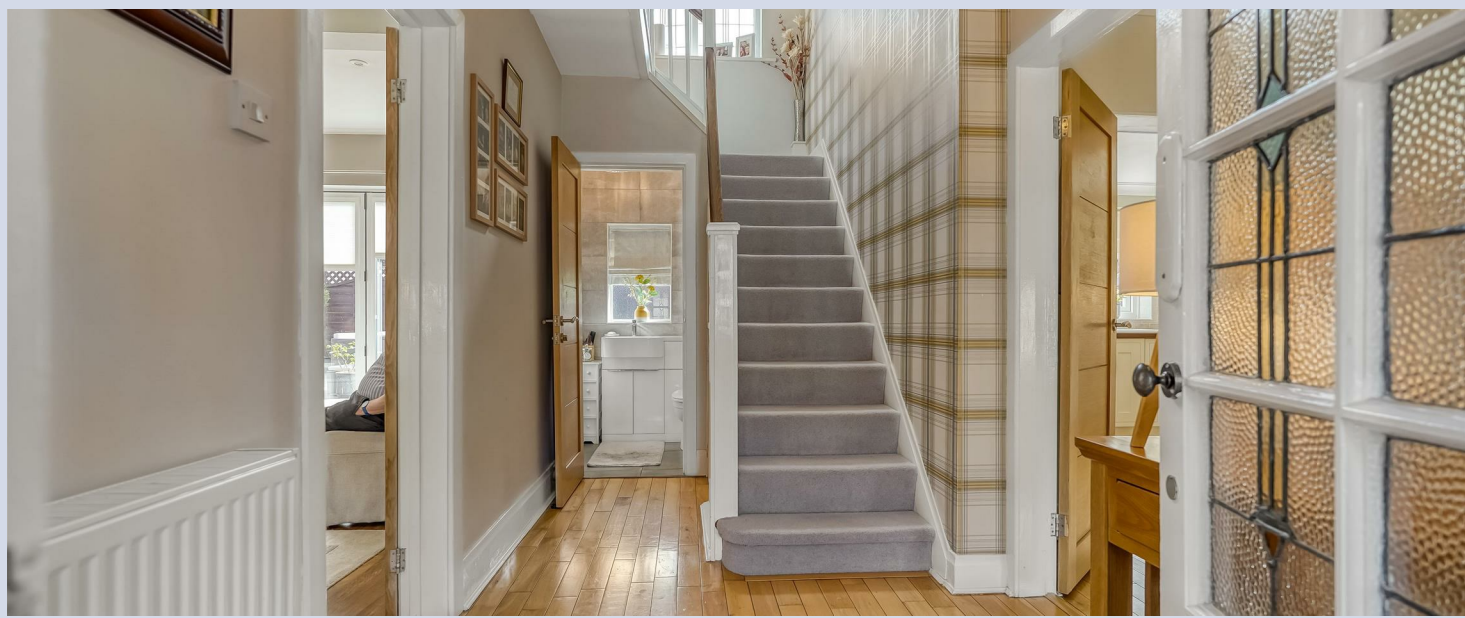















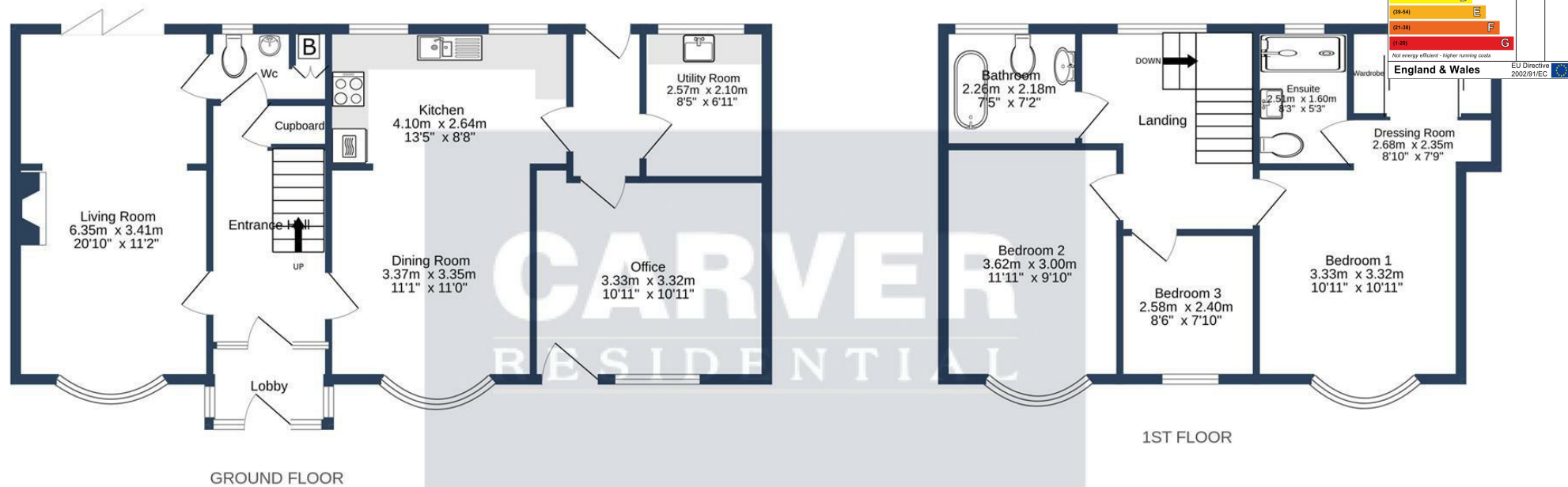

DANESMOOR CRESCENT, DARLINGTON. DL3 8NJ.

Whilst every attempt has been made to ensure the accuracy of the floorplan contained here, measurements of doors, windows, rooms and any other items are approximate and no responsibility is taken for any error, omission or mis-statement. This plan is for illustrative purposes only and should be used as such by any prospective purchaser. The services, systems and appliances shown have not been tested and no guarantee as to their operability or efficiency can be given.  
Made with Metropix ©2025

**We can search 1,000s of mortgages for you**

It could take just 15 minutes with one of our specialist advisers:  
Call: 01325 380088. Visit: Any of our Offices. Online: [www.mortgageadvicebureau.com/carver](http://www.mortgageadvicebureau.com/carver)



Your home may be repossessed if you do not keep up repayments on your mortgage.  
There will be a fee for mortgage advice. The actual amount you pay will depend upon your circumstances.  
The fee is up to 1% but a typical fee is 0.3% of the amount borrowed

MAB 6202



These particulars do not constitute any part of an offer or contract. None of the statements contained in these particulars are to be relied on as statements or representations of fact and any intending purchaser must satisfy himself by inspection or otherwise to the correctness of each of the statements contained in these particulars. The vendor does not make or give, and neither Nick & Gordon Carver Residential or Commercial, Nick & Gordon Carver, nor any person in their employment has any authority to make or give any representation or warranty whatever in relation to this property

**naea**  
**propertymark**

**PROTECTED**



**14 Duke Street, Darlington**  
**Co Durham, DL3 7AA**  
**01325 357807**  
**[sales@carvergroup.co.uk](mailto:sales@carvergroup.co.uk)**

**63 Dalton Way, Newton Aycliffe**  
**Co Durham DL5 4NB**  
**01325 320676**  
**[aycliffe@carvergroup.co.uk](mailto:aycliffe@carvergroup.co.uk)**

**41 Market Place, Richmond**  
**North Yorkshire, DL10 4QL**  
**01748 825317**  
**[richmond@carvergroup.co.uk](mailto:richmond@carvergroup.co.uk)**

**219 High Street, Northallerton**  
**North Yorkshire DL7 8LW**  
**01609 777710**  
**[northallerton@carvergroup.co.uk](mailto:northallerton@carvergroup.co.uk)**

**[www.carvergroup.co.uk](http://www.carvergroup.co.uk)**