



CARVER
RESIDENTIAL
Sales · Lettings · Property Management

Yarm Road
Darlington, DL1 1BE
Price £145,000

House - Semi-Detached
3 Bedroom/s
1 Bathroom/s

A fantastic opportunity to purchase this three bedroomed semi-detached property located in the Eastbourne area of Darlington. The property currently has tenants in situ paying £650pcm. Viewing will reveal entrance hall, living room, dining room opening to an extended fitted kitchen, rear porch and ground floor bathroom/WC. To the first floor there is a good sized principle bedroom and two further bedrooms. Externally, there is off road parking and a garden to the front and a low maintenance rear yard.





- Popular location
- Currently tenanted

- Off street parking
- Viewing by appointment only

General Rental Information

Tenure: Freehold
Gas Fired Central Heating
Double Glazing
Darlington County Council Tax - Band B

Tenancy Information

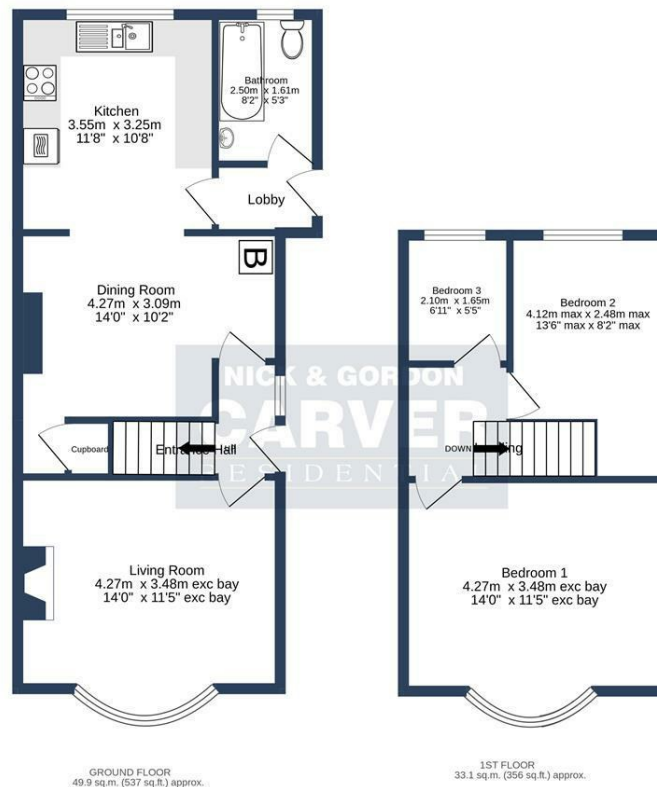

YARM ROAD, DARLINGTON, DL1 1BE.

TOTAL FLOOR AREA: 83.0 sq.m. (893 sq.ft.) approx.

Whilst every attempt has been made to ensure the accuracy of the floorplan contained here, measurements of doors, windows, rooms and any other items are approximate and no responsibility is taken for any error, omission or mis-statement. This plan is for illustrative purposes only and should be used as such for any prospective purchases. The services, systems and appliances shown have not been tested and no guarantee as to their operability or efficiency can be given.

Made with Metreplex C2023

Energy Efficiency Rating		
	Current	Potential
Very energy efficient - lower running costs		
(92 plus) A		
(81-91) B		
(69-80) C		
(55-68) D		
(39-54) E		
(21-38) F		
(1-20) G		
Not energy efficient - higher running costs		
England & Wales	EU Directive 2002/91/EC	

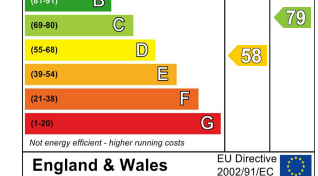

We can search 1,000s of mortgages for you

It could take just 15 minutes with one of our specialist advisers:
Call: 01325 380088. Visit: Any of our Offices. Online: www.mortgageadvicebureau.com/carver



Your home may be repossessed if you do not keep up repayments on your mortgage.
There will be a fee for mortgage advice. The actual amount you pay will depend upon your circumstances.
The fee is up to 1% but a typical fee is 0.3% of the amount borrowed

MAB 6202



These particulars do not constitute any part of an offer or contract. None of the statements contained in these particulars are to be relied on as statements or representations of fact and any intending purchaser must satisfy himself by inspection or otherwise to the correctness of each of the statements contained in these particulars. The vendor does not make or give, and neither Nick & Gordon Carver Residential or Commercial, Nick & Gordon Carver, nor any person in their employment has any authority to make or give any representation or warranty whatever in relation to this property



14 Duke Street, Darlington
Co Durham, DL3 7AA
01325 357807
sales@carvergroup.co.uk

63 Dalton Way, Newton Aycliffe
Co Durham DL5 4NB
01325 320676
aycliffe@carvergroup.co.uk

41 Market Place, Richmond
North Yorkshire, DL10 4QL
01748 825317
richmond@carvergroup.co.uk

219 High Street, Northallerton
North Yorkshire DL7 8LW
01609 777710
northallerton@carvergroup.co.uk

www.carvergroup.co.uk