

TO LET – £6,750 per annum plus VAT

**72B Skinnergate, Darlington, Co. Durham,
DL3 7LL**

RECENTLY REFURBISHED Versatile Commercial Premises– 843sq.ft.

CARVER
COMMERCIAL
CHARTERED SURVEYORS
& PROPERTY CONSULTANTS



www.carvercommercial.com

SITUATION/LOCATION

The property fronts Skinnergate in the heart of Darlington town centre. Established occupiers in the immediate vicinity include Savers, Greggs and Queensway Dental amongst a diverse variety of local businesses including shops, professional services, bars, restaurants and eateries. The location benefits from swift access to the town centre inner ring road in turn providing access across the region via the A66 and A(1M). There are a number of public car parking facilities available closeby. Darlington is a popular market town situated approximately 14 miles west of Middlesbrough and 20 miles south of Durham.

DESCRIPTION

Versatile town centre premises incorporating glazed window frontage protected via steel security shutter.

The property is affords accommodation over two floors and may suit a variety of business uses subject to any necessary statutory consents.

The property has recently undergone Landlord refurbishment.

TENURE

Leasehold. The property is available by way of a new lease drawn on standard full repairing and insuring terms for a term of years to be agreed.

VIEWING

Strictly by appointment only through agents.

ACCOMMODATION

Ground Floor	13.84sq.m.	149sq.ft.
First Floor	64.47sq.m.	694sq.ft.
Net Internal Area	78.31sq.m.	843sq.ft.

APPLICATION FEE

Where the undertaking of references is carried out by the Agent an application fee is payable by the applicant for the lease. Please ask agent for further information.

COSTS

The tenant is responsible for the Landlord's reasonable legal costs plus VAT incurred within this transaction.

RATEABLE VALUE/ COUNCIL TAX

The property is recorded in the current ratings list from 1st April 2023 at £5,600.

The property falls within the threshold for small business relief and eligible occupiers should benefit from full relief from business rates. Interested parties are advised to direct further enquiries to the Local Rating Authority.

VAT

VAT is applicable to the rent.

ENERGY PERFORMANCE ASSET RATING

C-65



18 St Cuthberts Way
Darlington,
County Durham
DL1 1GB
Telephone: 01325 466945

IMPORTANT NOTICE: whilst every reasonable effort has been made by Carver Commercial to ensure accuracy, interested parties are strongly advised to take appropriate steps to verify by independent inspection or enquiry all information for themselves and to take appropriate professional advice. (i) No description or information given about the property or its value, whether written or verbal or whether or not in these particulars ('information') may be relied upon as a statement of representation or fact. Carver Commercial or any joint agent nor its employees have any authority to make any representation and accordingly any information given is entirely without responsibility on the part of the Agent or the seller/lessor. (ii) Any photographs show only certain parts of the property at the same time they were taken. Any areas, measurements or distances given are approximate only. (iii) Any reference to alterations to, or use of any part of the property is not a statement that any necessary planning, building regulations or other consent has been obtained. These matters must be verified by any intending buyer/lessee. (iv) Any buyer/lessee must satisfy himself by inspection or otherwise as to the correctness of any information given. (v) VAT is applicable unless expressly stated otherwise.

CARVER
COMMERCIAL
CHARTERED SURVEYORS
& PROPERTY CONSULTANTS

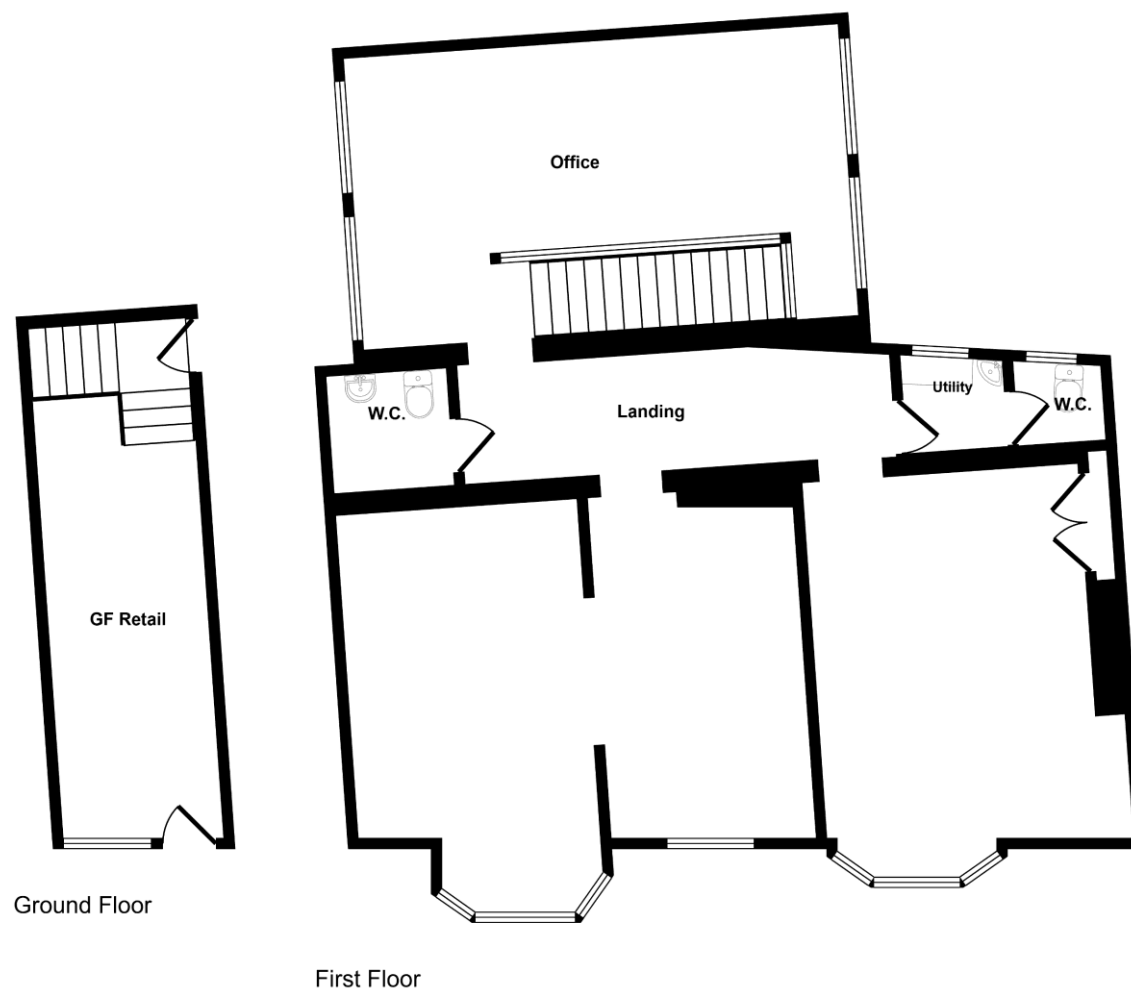

This floorplan is only for illustrative purposes and is not to scale. Measurements of rooms, doors, windows, and any items are approximate and no responsibility is taken for any error, omission or mis-statement. Icons of items such as bathroom suites are representations only and may not look like the real items. Made with Made Snappy 360.

18 St Cuthberts Way
Darlington,
County Durham
DL1 1GB
Telephone: 01325 466945

IMPORTANT NOTICE: whilst every reasonable effort has been made by Carver Commercial to ensure accuracy, interested parties are strongly advised to take appropriate steps to verify by independent inspection or enquiry all information for themselves and to take appropriate professional advice. (i) No description or information given about the property or its value, whether written or verbal or whether or not in these particulars ('information') may be relied upon as a statement of representation or fact. The Agent nor its employees have any authority to make any representation and accordingly any information given is entirely without responsibility on the part of the Agent or the seller/lessor. (ii) Any photographs show only certain parts of the property at the same time they were taken. Any areas, measurements or distances given are approximate only. (iii) Any reference to alterations to, or use of any part of the property is not a statement that any necessary planning, building regulations or other consent has been obtained. These matters must be verified by any intending buyer/lessee. (iv) Any buyer/lessee must satisfy himself by inspection or otherwise as to the correctness of any information given. (v) VAT is applicable unless expressly stated otherwise.

CARVER
COMMERCIAL
CHARTERED SURVEYORS
& PROPERTY CONSULTANTS