

FOR SALE – Offers in the Region of £415,000

**Land Adj to 89A Northallerton Road, Brompton,
Northallerton, N. Yorkshire, DL6 2QA**

**Residential Development Opportunity – Extending to approx. 1.02 Acres
Detailed Planning Consent for the erection of 3 Detached Dwellings.**

CARVER
COMMERCIAL
CHARTERED SURVEYORS
& PROPERTY CONSULTANTS



SITUATION/LOCATION

The site fronts Northallerton Road adjacent to Stokesley Road and opposite Northallerton Rugby Club approximately 1 mile from Northallerton High Street within the Hambleton District of North Yorkshire. The site is bound by Northallerton Road to the west, open countryside to the east and residential dwellings from Cheviot Close to the south. The immediate vicinity is a predominantly residential neighbourhood incorporating a mix of dwelling types and local amenities. The location provides prompt access across Northallerton and Brompton benefitting from swift transport links across the region with access to the A19 and A1(M) available within a short driving distance.

DESCRIPTION

The site comprises vacant domestic gardens of generally rectangular proportions extending to approximately 1.02 Acres.

PLANNING PERMISSION

The site has full planning permission for the erection of 3 detached dwellings with generous plot sizes. The permission was granted 18th April 2024 subject to various conditions including a Community Infrastructure Levy payment. All information may be referred to via Hambleton's online Planning Portal provided by North Yorkshire Council.

PLANNING REF: ZB24/00288/FUL

ACCOMMODATION SCHEDULE

	Description	Approx. size
Plot 1	3-bed detached with integral garage. Generous plot.	1,883sq.ft.
Plot 2	2-bed detached. Generous plot.	1,238sq.ft.
Plot 3	4-bed detached with integral garage. Generous plot.	2,206sq.ft.

AGENTS NOTE

All site plans, sizes and aerial photography are provided for identification purposes only and without reliance. Interested parties should qualify this information with their professional advisors.

SERVICES

We are advised by our client that mains electricity, water and drainage are available for connection. The exact position of the services is not known and interested parties are advised to rely on their own enquiries in this regard.

TENURE

Freehold (subject to tile split from NYK162547)

VAT

We are advised by our client that VAT is not applicable to the purchase price.

VIEWING

Strictly by appointment only through the Agents.



**For identification purposes only*

**18 St Cuthberts Way
Darlington,
County Durham
DL1 1GB
Telephone: 01325 466945**

IMPORTANT NOTICE: whilst every reasonable effort has been made by Carver Commercial to ensure accuracy, interested parties are strongly advised to take appropriate steps to verify by independent inspection or enquiry all information for themselves and to take appropriate professional advice. (i) No description or information given about the property or its value, whether written or verbal or whether or not in these particulars ('information') may be relied upon as a statement of representation or fact. Carver Commercial or any joint agent nor its employees have any authority to make any representation and accordingly any information given is entirely without responsibility on the part of the Agent or the seller/lessor. (ii) Any photographs show only certain parts of the property at the same time they were taken. Any areas, measurements or distances given are approximate only. (iii) Any reference to alterations to, or use of any part of the property is not a statement that any necessary planning, building regulations or other consent has been obtained. These matters must be verified by any intending buyer/lessee. (iv) Any buyer/lessee must satisfy himself by inspection or otherwise as to the correctness of any information given. (v) VAT is applicable unless expressly stated otherwise.

CARVER
COMMERCIAL
CHARTERED SURVEYORS
& PROPERTY CONSULTANTS

BLOCK PLAN



18 St Cuthberts Way
Darlington,
County Durham
DL1 1GB
Telephone: 01325 466945

IMPORTANT NOTICE: whilst every reasonable effort has been made by Carver Commercial to ensure accuracy, interested parties are strongly advised to take appropriate steps to verify by independent inspection or enquiry all information for themselves and to take appropriate professional advice. (i) No description or information given about the property or its value, whether written or verbal or whether or not in these particulars ('information') may be relied upon as a statement of representation or fact. The Agent nor its employees have any authority to make any representation and accordingly any information given is entirely without responsibility on the part of the Agent or the seller/lessor. (ii) Any photographs show only certain parts of the property at the same time they were taken. Any areas, measurements or distances given are approximate only. (iii) Any reference to alterations to, or use of any part of the property is not a statement that any necessary planning, building regulations or other consent has been obtained. These matters must be verified by any intending buyer/lessee. (iv) Any buyer/lessee must satisfy himself by inspection or otherwise as to the correctness of any information given. (v) VAT is applicable unless expressly stated otherwise.

CARVER
COMMERCIAL
CHARTERED SURVEYORS
& PROPERTY CONSULTANTS

PLOT 1



WEST ELEVATION



EAST ELEVATION



NORTH ELEVATION

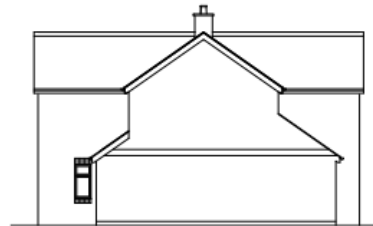

SOUTH ELEVATION

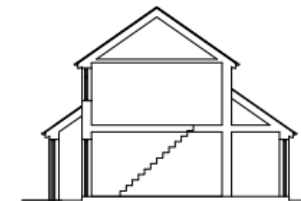

SECTION

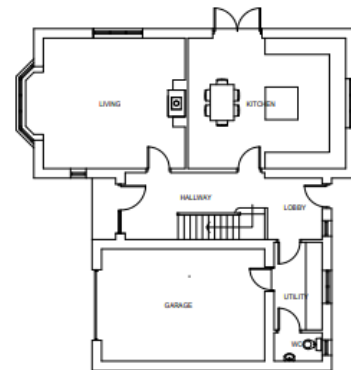

GROUND FLOOR

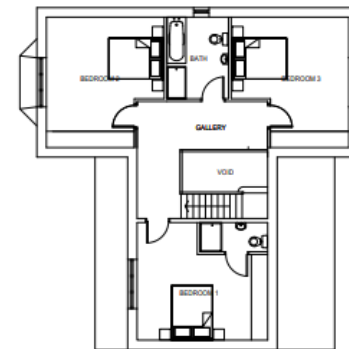

FIRST FLOOR

18 St Cuthberts Way
Darlington,
County Durham
DL1 1GB
Telephone: 01325 466945

IMPORTANT NOTICE: whilst every reasonable effort has been made by Carver Commercial to ensure accuracy, interested parties are strongly advised to take appropriate steps to verify by independent inspection or enquiry all information for themselves and to take appropriate professional advice. (i) No description or information given about the property or its value, whether written or verbal or whether or not in these particulars ('information') may be relied upon as a statement of representation or fact. The Agent nor its employees have any authority to make any representation and accordingly any information given is entirely without responsibility on the part of the Agent or the seller/lessor. (ii) Any photographs show only certain parts of the property at the same time they were taken. Any areas, measurements or distances given are approximate only. (iii) Any reference to alterations to, or use of any part of the property is not a statement that any necessary planning, building regulations or other consent has been obtained. These matters must be verified by any intending buyer/lessee. (iv) Any buyer/lessee must satisfy himself by inspection or otherwise as to the correctness of any information given. (v) VAT is applicable unless expressly stated otherwise.

CARVER
COMMERCIAL
CHARTERED SURVEYORS
& PROPERTY CONSULTANTS

PLOT 2



WEST ELEVATION



EAST ELEVATION

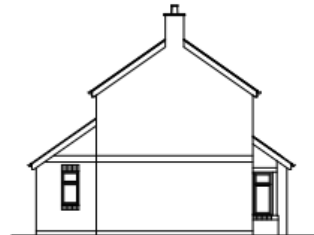

NORTH ELEVATION



SOUTH ELEVATION

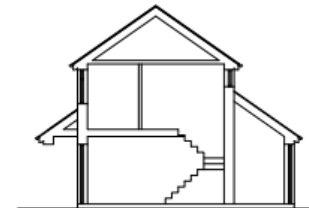

SECTION



GROUND FLOOR

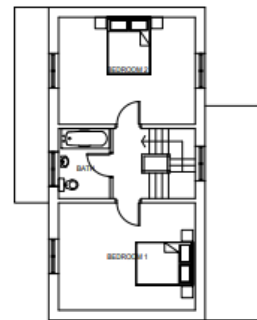

FIRST FLOOR

**18 St Cuthberts Way
Darlington,
County Durham
DL1 1GB
Telephone: 01325 466945**

IMPORTANT NOTICE: whilst every reasonable effort has been made by Carver Commercial to ensure accuracy, interested parties are strongly advised to take appropriate steps to verify by independent inspection or enquiry all information for themselves and to take appropriate professional advice. (i) No description or information given about the property or its value, whether written or verbal or whether or not in these particulars ('information') may be relied upon as a statement of representation or fact. The Agent nor its employees have any authority to make any representation and accordingly any information given is entirely without responsibility on the part of the Agent or the seller/lessor. (ii) Any photographs show only certain parts of the property at the same time they were taken. Any areas, measurements or distances given are approximate only. (iii) Any reference to alterations to, or use of any part of the property is not a statement that any necessary planning, building regulations or other consent has been obtained. These matters must be verified by any intending buyer/lessee. (iv) Any buyer/lessee must satisfy himself by inspection or otherwise as to the correctness of any information given. (v) VAT is applicable unless expressly stated otherwise.

CARVER
COMMERCIAL
CHARTERED SURVEYORS
& PROPERTY CONSULTANTS

PLOT 3



WEST ELEVATION



EAST ELEVATION



SOUTH ELEVATION

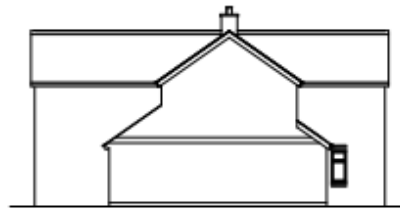

NORTH ELEVATION

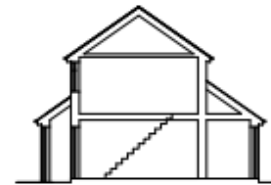

SECTION

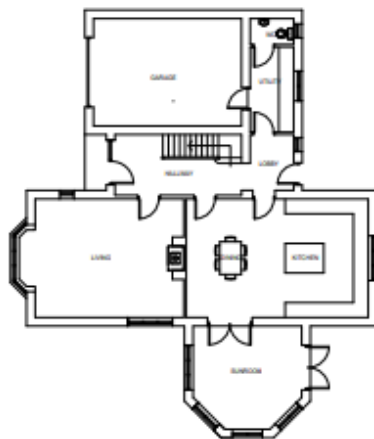

GROUND FLOOR

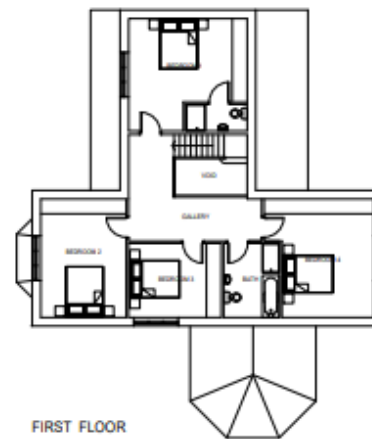

FIRST FLOOR

**18 St Cuthberts Way
Darlington,
County Durham
DL1 1GB
Telephone: 01325 466945**

IMPORTANT NOTICE: whilst every reasonable effort has been made by Carver Commercial to ensure accuracy, interested parties are strongly advised to take appropriate steps to verify by independent inspection or enquiry all information for themselves and to take appropriate professional advice. (i) No description or information given about the property or its value, whether written or verbal or whether or not in these particulars ('information') may be relied upon as a statement of representation or fact. The Agent nor its employees have any authority to make any representation and accordingly any information given is entirely without responsibility on the part of the Agent or the seller/lessor. (ii) Any photographs show only certain parts of the property at the same time they were taken. Any areas, measurements or distances given are approximate only. (iii) Any reference to alterations to, or use of any part of the property is not a statement that any necessary planning, building regulations or other consent has been obtained. These matters must be verified by any intending buyer/lessee. (iv) Any buyer/lessee must satisfy himself by inspection or otherwise as to the correctness of any information given. (v) VAT is applicable unless expressly stated otherwise.

CARVER
COMMERCIAL
CHARTERED SURVEYORS
& PROPERTY CONSULTANTS

SITE/ LOCATION PLAN

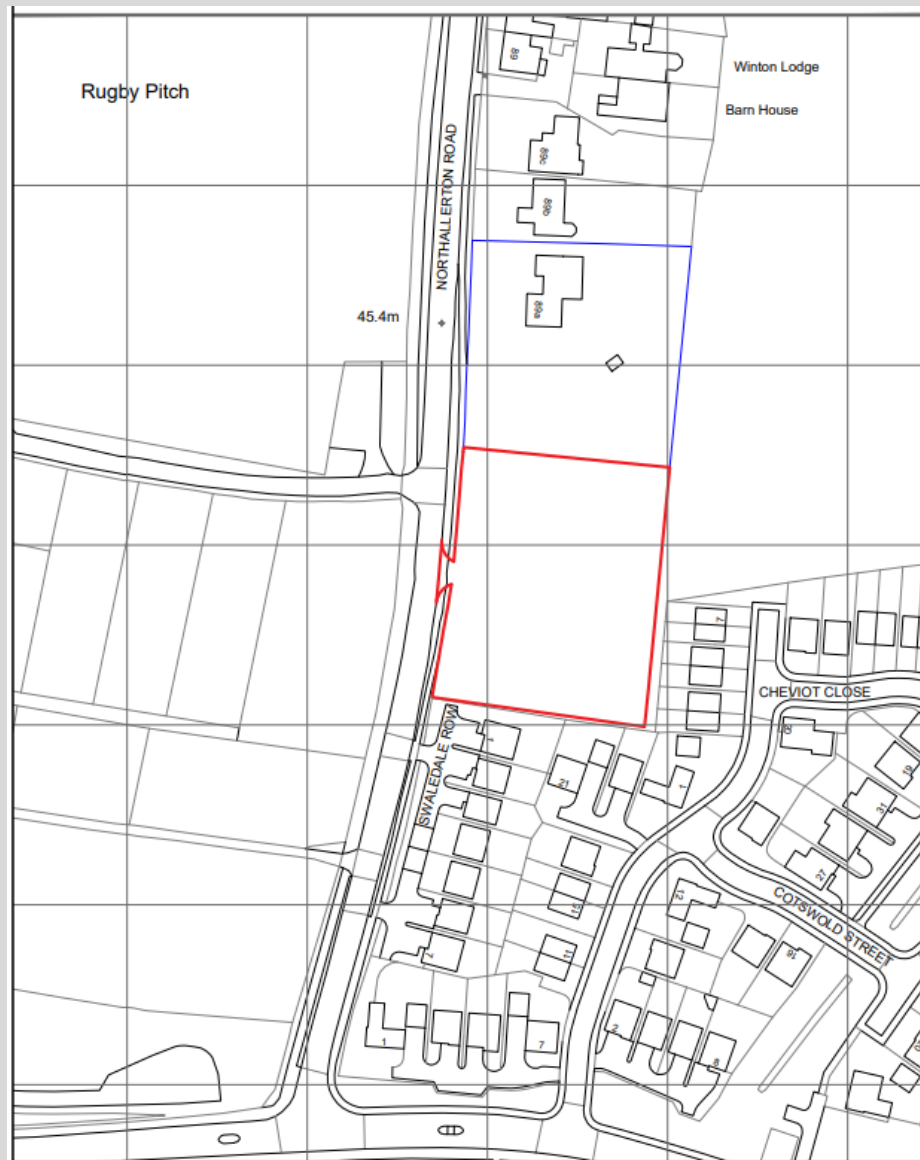

18 St Cuthberts Way
Darlington,
County Durham
DL1 1GB
Telephone: 01325 466945

IMPORTANT NOTICE: whilst every reasonable effort has been made by Carver Commercial to ensure accuracy, interested parties are strongly advised to take appropriate steps to verify by independent inspection or enquiry all information for themselves and to take appropriate professional advice. (i) No description or information given about the property or its value, whether written or verbal or whether or not in these particulars ('information') may be relied upon as a statement of representation or fact. The Agent nor its employees have any authority to make any representation and accordingly any information given is entirely without responsibility on the part of the Agent or the seller/lessor. (ii) Any photographs show only certain parts of the property at the same time they were taken. Any areas, measurements or distances given are approximate only. (iii) Any reference to alterations to, or use of any part of the property is not a statement that any necessary planning, building regulations or other consent has been obtained. These matters must be verified by any intending buyer/lessee. (iv) Any buyer/lessee must satisfy himself by inspection or otherwise as to the correctness of any information given. (v) VAT is applicable unless expressly stated otherwise.

CARVER
COMMERCIAL
CHARTERED SURVEYORS
& PROPERTY CONSULTANTS