

FOR SALE – Offers in the Region of £180,000 plus VAT
GROUND FLOOR, 31 Market Place, Barnard Castle,
Co. Durham, DL12 8NE
Prominent Grade II Listed Ground Floor Retail Premises – 869sq.ft.

CARVER
COMMERCIAL
CHARTERED SURVEYORS
& PROPERTY CONSULTANTS



SITUATION/LOCATION

The property occupies a prominent position fronting the Market Place in the heart of Barnard Castle amongst occupiers including Heron Foods, Fat Face, Grape Tree, Boyes, Card Factory and Costa amongst a diverse variety of independent businesses. Barnard Castle is an affluent market town nestled on the north bank of the River Tees approximately 14 miles south of Bishop Auckland, 16 miles west of Darlington and 24 miles south of Durham. Barnard Castle benefits from swift transport links across the region via the A688, A66 and A(1M).

DESCRIPTION

Grade II Listed ground floor retail premises.

The property incorporates glazed window frontage to the Market Place comprising an open plan and versatile sales area held over split level with office, kitchen and wc to rear.

The main sales area is in shell condition incorporating a suspended ceiling.

There is a shared yard at the rear.

The property may suit a variety of business uses subject to any requisite planning/ listed building/ statutory consents.

TENURE

Freehold.

Agents Note: The upper floors have been converted to apartments and disposed of on a long leasehold basis for 144 years from January 2004 (expiring 31 December 2147).

ACCOMMODATION

Net Internal Area Approx.	80.77sq.m.	869sq.ft.
------------------------------	------------	-----------

RATEABLE VALUE

£18,750

Interested parties are advised to direct further enquiries to the local rating authority.

VAT

VAT is applicable to the sale price.

VIEWING

Strictly by appointment only through the Joint Agents.

Chris Farlow
Carver Commercial
01325 466 945
chrisf@carvergroup.co.uk

CARVER
COMMERCIAL
CHARTERED SURVEYORS
& PROPERTY CONSULTANTS

Matthew Edwards
Ryden
07778 131 872
matthew.edwards@ryden.co.uk

ENERGY PERFORMANCE ASSET RATING

C – 73



18 St Cuthberts Way, Darlington,
County Durham, DL1 1GB
Telephone: 01325 466 945
enquiries@carvercommercial.com

IMPORTANT NOTICE: whilst every reasonable effort has been made by Carver Commercial to ensure accuracy, interested parties are strongly advised to take appropriate steps to verify by independent inspection or enquiry all information for themselves and to take appropriate professional advice. (i) No description or information given about the property or its value, whether written or verbal or whether or not in these particulars ('information') may be relied upon as a statement of representation or fact. The Agent nor its employees have any authority to make any representation and accordingly any information given is entirely without responsibility on the part of the Agent or the seller/lessor. (ii) Any photographs show only certain parts of the property at the same time they were taken. Any areas, measurements or distances given are approximate only. (iii) Any reference to alterations to, or use of any part of the property is not a statement that any necessary planning, building regulations or other consent has been obtained. These matters must be verified by any intending buyer/lessee. (iv) Any buyer/lessee must satisfy himself by inspection or otherwise as to the correctness of any information given. (v) VAT is applicable unless expressly stated otherwise.

CARVER
COMMERCIAL
CHARTERED SURVEYORS
& PROPERTY CONSULTANTS

FLOOR PLAN – FOR IDENTIFICATION PURPOSES ONLY

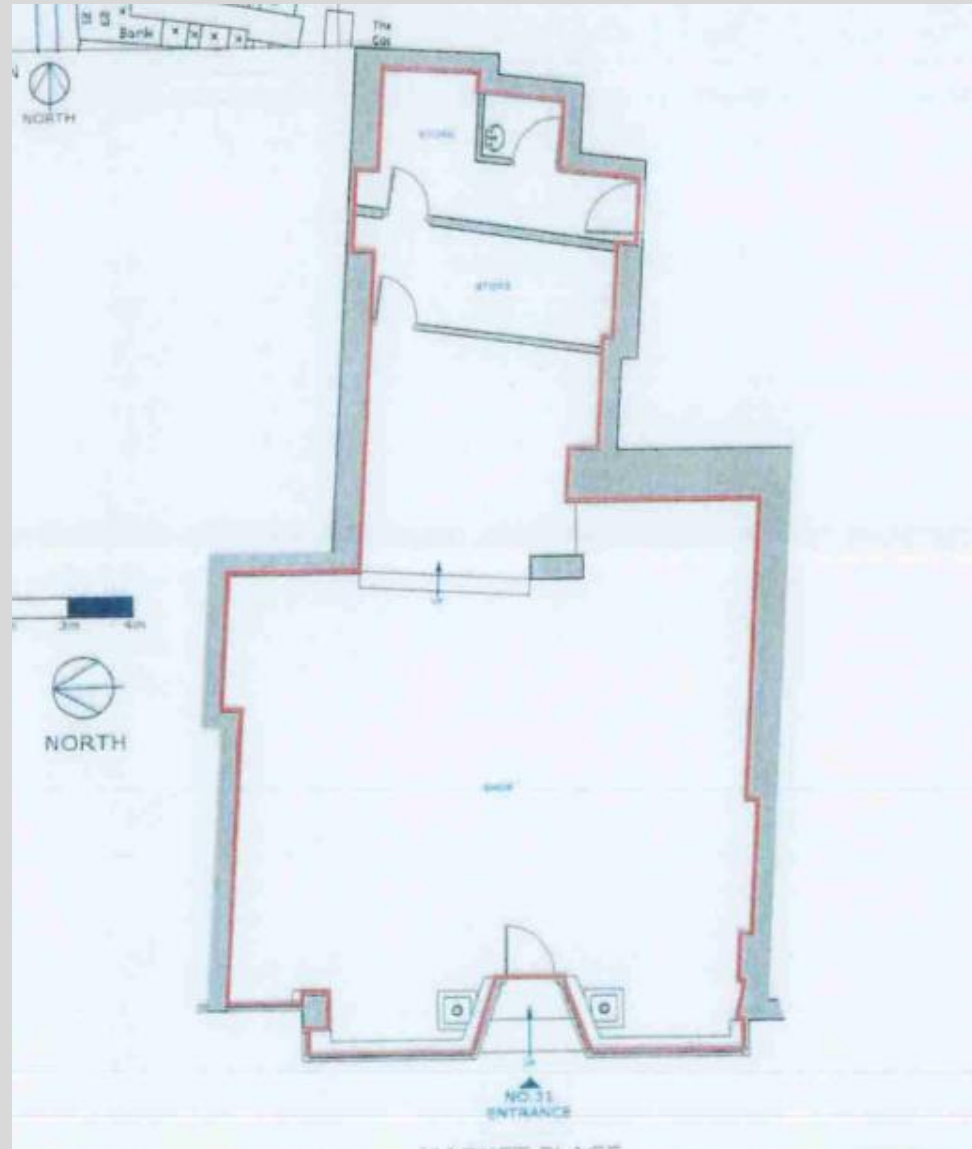

**18 St Cuthberts Way, Darlington,
County Durham, DL1 1GB**
Telephone: 01325 466 945
enquiries@carvercommercial.com

IMPORTANT NOTICE: whilst every reasonable effort has been made by Carver Commercial to ensure accuracy, interested parties are strongly advised to take appropriate steps to verify by independent inspection or enquiry all information for themselves and to take appropriate professional advice. (i) No description or information given about the property or its value, whether written or verbal or whether or not in these particulars ('information') may be relied upon as a statement of representation or fact. The Agent nor its employees have any authority to make any representation and accordingly any information given is entirely without responsibility on the part of the Agent or the seller/lessor. (ii) Any photographs show only certain parts of the property at the same time they were taken. Any areas, measurements or distances given are approximate only. (iii) Any reference to alterations to, or use of any part of the property is not a statement that any necessary planning, building regulations or other consent has been obtained. These matters must be verified by any intending buyer/lessee. (iv) Any buyer/lessee must satisfy himself by inspection or otherwise as to the correctness of any information given. (v) VAT is applicable unless expressly stated otherwise.

CARVER
COMMERCIAL
CHARTERED SURVEYORS
& PROPERTY CONSULTANTS