

TO LET – £25,000 per annum plus VAT

**FIRST AND SECOND FLOOR, Former Ignite,
82 Skinnergate, Darlington, Co. Durham, DL3 7LX**

Former Night Club / Leisure / Bar Premises – 6,141sq.ft.

CARVER
COMMERCIAL
CHARTERED SURVEYORS
& PROPERTY CONSULTANTS



SITUATION/LOCATION

The property comprises the first and second floor (above Tre Amici) of this imposing period premises fronting Skinnergate, in the heart of Darlington town centre. Occupiers in the vicinity include a range of bars/ restaurants, shops and professional services. All town centre amenities are within convenient walking distance and there are a number of public car parking facilities available close by. Darlington is a popular market town situated approximately 14 miles west of Middlesbrough and 20 miles south of Durham.

DESCRIPTION

First and second floor former Nightclub / Bar / Leisure premises.

The property is accessed via Skinnergate comprising a large open plan sales area on the first floor with a number of break-out / seating / bar areas and an outdoor seating terrace.

The second floor comprises male/ female wcs, storage and ancillary office accommodation.

The property may suit a variety of business uses subject to any necessary statutory/ local authority/ landlord consents.

TENURE

Leasehold.

A new lease is available drawn on standard full repairing and insuring terms for a term of years to be agreed.

ACCOMMODATION

First Floor	397.13sq.m.	4,274sq.ft.
Second Floor	173.49sq.m.	1,867sq.ft.
Net Internal Area Approx.	570.62sq.m.	6,141sq.ft.

AGENTS NOTE: measurements restricted at the time of inspection. Not to be relied upon

COSTS

Each party shall be responsible for their own legal fees incurred in this transaction.

APPLICATION FEE

Where the undertaking of references is carried out by the Agent an application fee is payable by the applicant for the lease. Please ask agent for further information.

RATEABLE VALUE

£16,750

Interested parties are advised to direct further enquiries to the local rating authority.

VAT

VAT is applicable to the rent

VIEWING

Strictly by appointment only through the Joint Agents.

ENERGY PERFORMANCE ASSET RATING

TBC



**18 St Cuthberts Way, Darlington,
County Durham, DL1 1GB**
Telephone: 01325 466 945
enquiries@carvercommercial.com

IMPORTANT NOTICE: whilst every reasonable effort has been made by Carver Commercial to ensure accuracy, interested parties are strongly advised to take appropriate steps to verify by independent inspection or enquiry all information for themselves and to take appropriate professional advice. (i) No description or information given about the property or its value, whether written or verbal or whether or not in these particulars ('information') may be relied upon as a statement of representation or fact. The Agent nor its employees have any authority to make any representation and accordingly any information given is entirely without responsibility on the part of the Agent or the seller/lessor. (ii) Any photographs show only certain parts of the property at the same time they were taken. Any areas, measurements or distances given are approximate only. (iii) Any reference to alterations to, or use of any part of the property is not a statement that any necessary planning, building regulations or other consent has been obtained. These matters must be verified by any intending buyer/lessee. (iv) Any buyer/lessee must satisfy himself by inspection or otherwise as to the correctness of any information given. (v) VAT is applicable unless expressly stated otherwise.

CARVER
COMMERCIAL
CHARTERED SURVEYORS
& PROPERTY CONSULTANTS

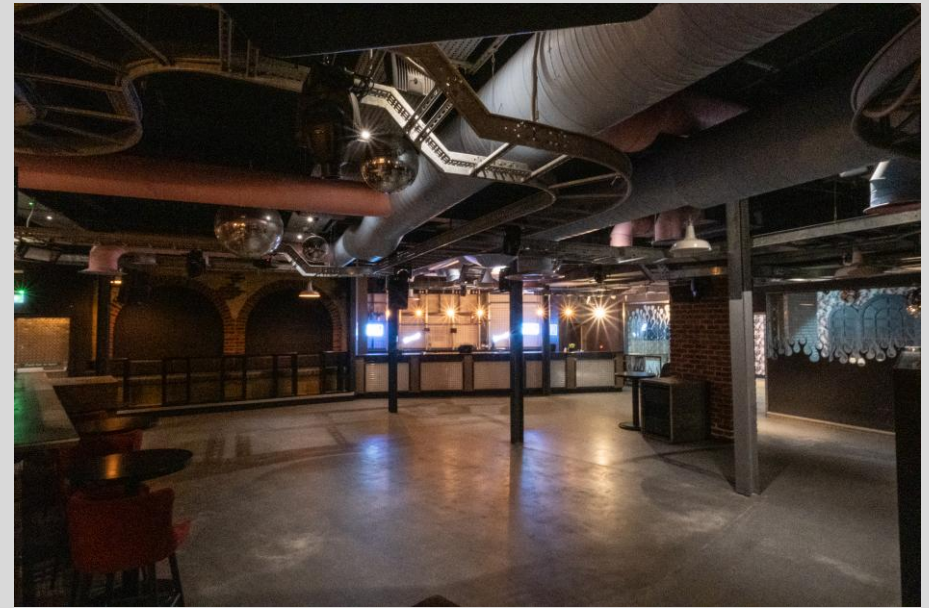
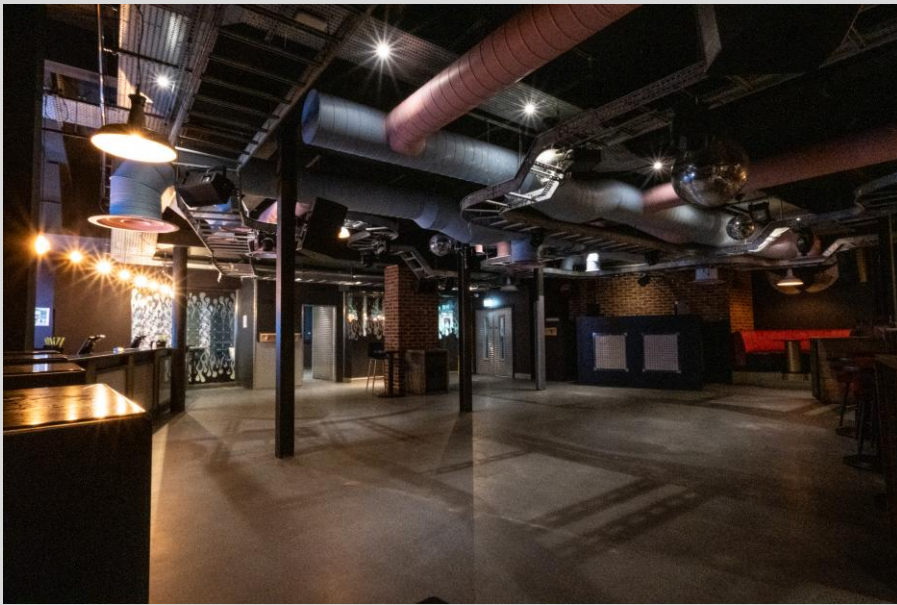

**18 St Cuthberts Way, Darlington,
County Durham, DL1 1GB**
Telephone: 01325 466 945
enquiries@carvercommercial.com

IMPORTANT NOTICE: whilst every reasonable effort has been made by Carver Commercial to ensure accuracy, interested parties are strongly advised to take appropriate steps to verify by independent inspection or enquiry all information for themselves and to take appropriate professional advice. (i) No description or information given about the property or its value, whether written or verbal or whether or not in these particulars ('information') may be relied upon as a statement of representation or fact. The Agent nor its employees have any authority to make any representation and accordingly any information given is entirely without responsibility on the part of the Agent or the seller/lessor. (ii) Any photographs show only certain parts of the property at the same time they were taken. Any areas, measurements or distances given are approximate only. (iii) Any reference to alterations to, or use of any part of the property is not a statement that any necessary planning, building regulations or other consent has been obtained. These matters must be verified by any intending buyer/lessee. (iv) Any buyer/lessee must satisfy himself by inspection or otherwise as to the correctness of any information given. (v) VAT is applicable unless expressly stated otherwise.

CARVER
COMMERCIAL
CHARTERED SURVEYORS
& PROPERTY CONSULTANTS

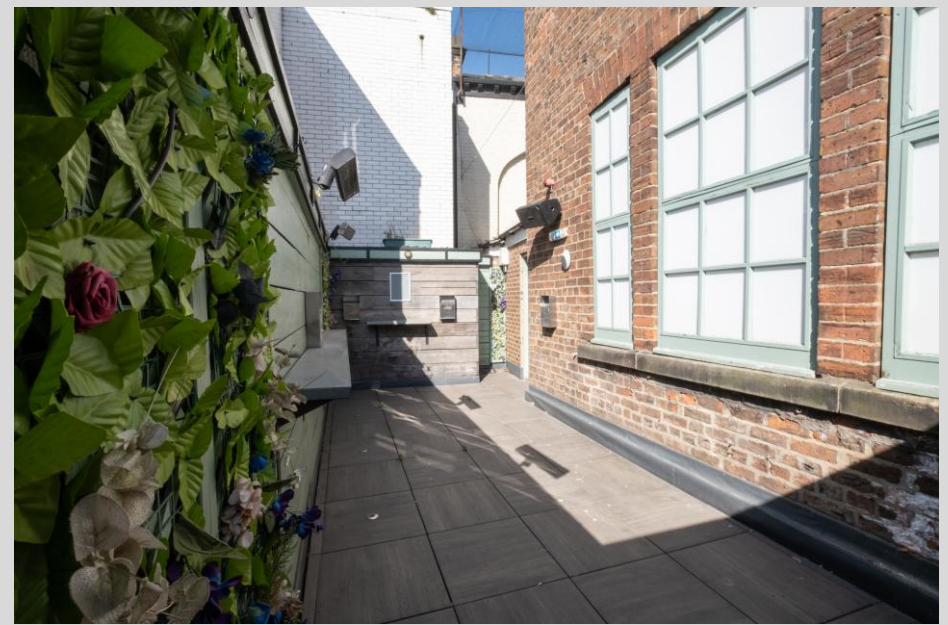
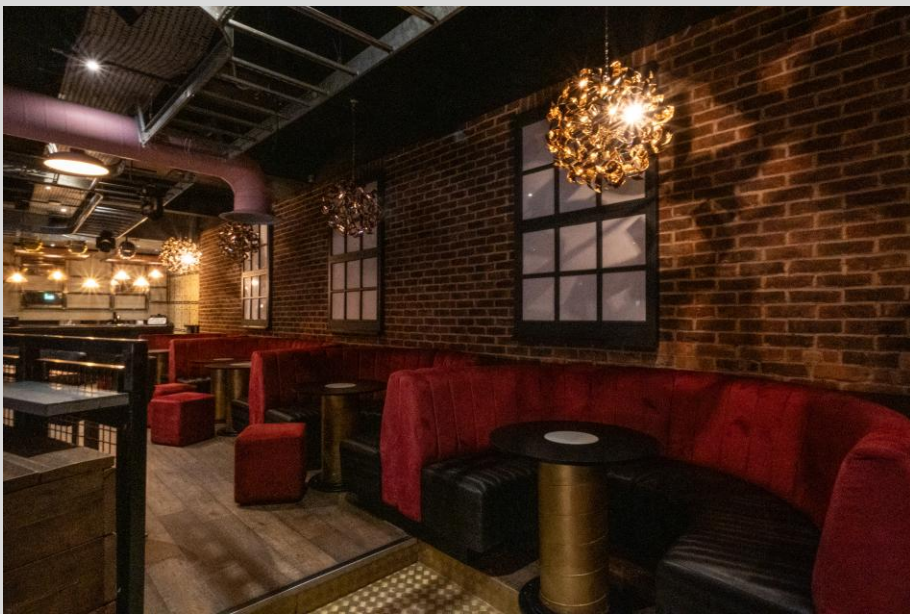

**18 St Cuthberts Way, Darlington,
County Durham, DL1 1GB
Telephone: 01325 466 945
enquiries@carvercommercial.com**

IMPORTANT NOTICE: whilst every reasonable effort has been made by Carver Commercial to ensure accuracy, interested parties are strongly advised to take appropriate steps to verify by independent inspection or enquiry all information for themselves and to take appropriate professional advice. (i) No description or information given about the property or its value, whether written or verbal or whether or not in these particulars ('information') may be relied upon as a statement of representation or fact. The Agent nor its employees have any authority to make any representation and accordingly any information given is entirely without responsibility on the part of the Agent or the seller/lessor. (ii) Any photographs show only certain parts of the property at the same time they were taken. Any areas, measurements or distances given are approximate only. (iii) Any reference to alterations to, or use of any part of the property is not a statement that any necessary planning, building regulations or other consent has been obtained. These matters must be verified by any intending buyer/lessee. (iv) Any buyer/lessee must satisfy himself by inspection or otherwise as to the correctness of any information given. (v) VAT is applicable unless expressly stated otherwise.

CARVER
COMMERCIAL
CHARTERED SURVEYORS
& PROPERTY CONSULTANTS

FLOOR PLAN (FIRST FLOOR)

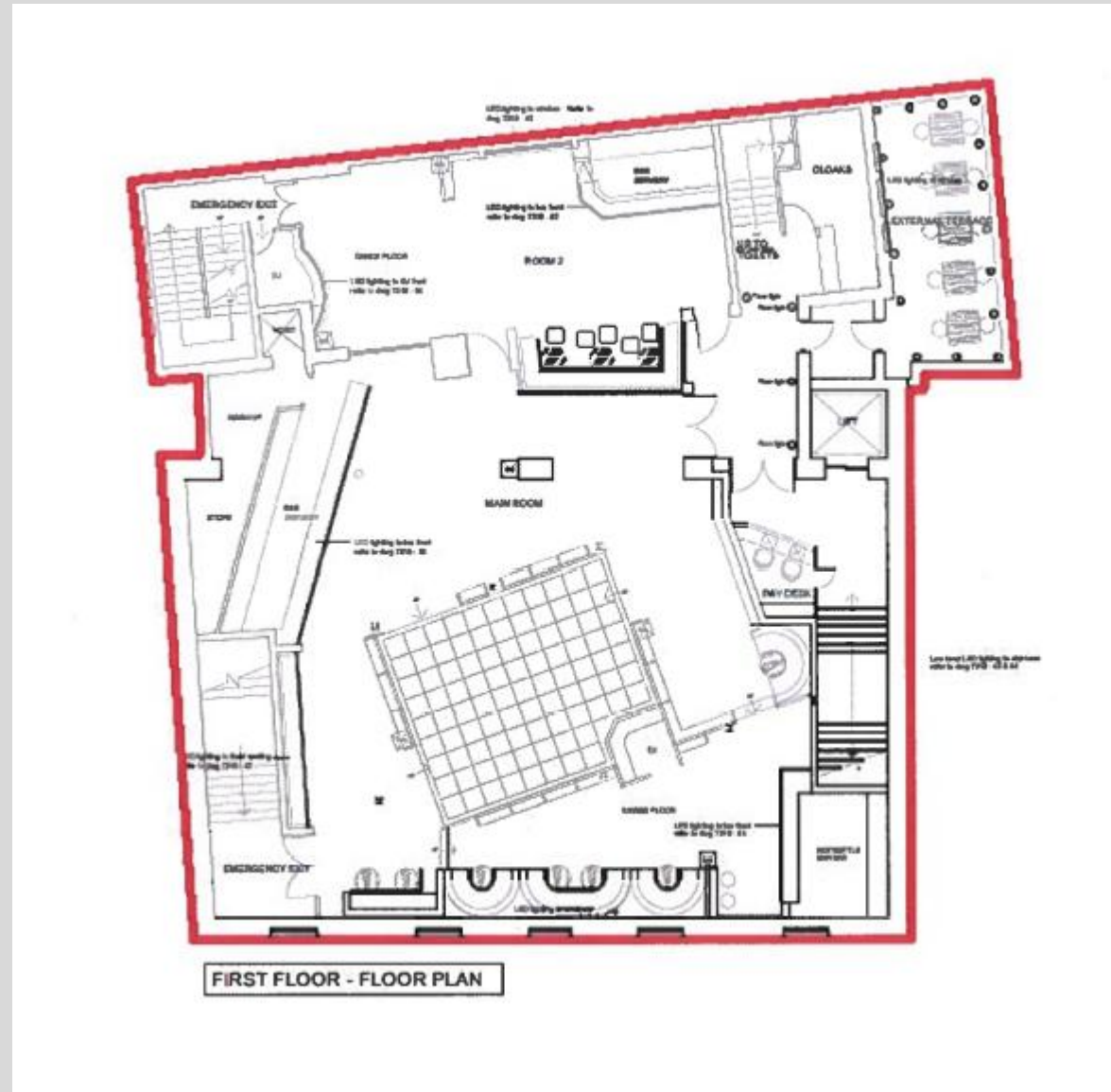

18 St Cuthberts Way, Darlington,
County Durham, DL1 1GB
Telephone: 01325 466 945
enquiries@carvercommercial.com

IMPORTANT NOTICE: whilst every reasonable effort has been made by Carver Commercial to ensure accuracy, interested parties are strongly advised to take appropriate steps to verify by independent inspection or enquiry all information for themselves and to take appropriate professional advice. (i) No description or information given about the property or its value, whether written or verbal or whether or not in these particulars ('information') may be relied upon as a statement of representation or fact. The Agent nor its employees have any authority to make any representation and accordingly any information given is entirely without responsibility on the part of the Agent or the seller/lessor. (ii) Any photographs show only certain parts of the property at the same time they were taken. Any areas, measurements or distances given are approximate only. (iii) Any reference to alterations to, or use of any part of the property is not a statement that any necessary planning, building regulations or other consent has been obtained. These matters must be verified by any intending buyer/lessee. (iv) Any buyer/lessee must satisfy himself by inspection or otherwise as to the correctness of any information given. (v) VAT is applicable unless expressly stated otherwise.

CARVER
COMMERCIAL
CHARTERED SURVEYORS
& PROPERTY CONSULTANTS