

**TO LET: £12,000 per annum plus VAT**

**Unit 2, 206-210 Northgate, Darlington,  
Co. Durham, DL1 1RB**

**Versatile Ground Retail Premises – 955sq.ft.**

**CARVER**  
COMMERCIAL  
CHARTERED SURVEYORS  
& PROPERTY CONSULTANTS



[www.carvercommercial.com](http://www.carvercommercial.com)

## SITUATION/LOCATION

The property fronts Northgate (A167) on the periphery of Darlington town centre within the 'Town Centre Fringe'. The location is a popular trade position and established occupiers in the vicinity include Kwik Fit, Machine Mart and Kaspas Desserts amongst a diverse variety of independent businesses including shops, food outlets and professional services. North Road provides an arterial route to Darlington town centre from the A1(M) and the location provides swift access to the town centre inner ring road and A66. There are a number of on-street and public car parking facilities available close by. Darlington is a popular market town situated approximately 14 miles west of Middlesbrough and 20 miles south of Durham.

## DESCRIPTION

Ground floor retail premises incorporating attractive glazed window frontage (with steel security shutter) to North Road (A167).

The units comprises an open plan and versatile sales area with rear kitchen/ prep/ stores and wcs. The unit is a former Greggs / café premises and incorporates a 45 KVA three phase power supply and commercial extraction.

The premises may suit a similar food operator, tanning salon, launderette or alternative commercial use subject to any necessary consents.

Net Internal Area      88.74sq.m.      (955sq.ft.)

## TENURE

Leasehold

## LEASE TERMS

The property is available by way of a new lease drawn on standard full repairing and insuring terms for a term of years to be agreed.

## COSTS

Each party shall be responsible for their own legal costs incurred within this transaction.

## APPLICATION FEE

Where the undertaking of references is carried out by the Agent an application fee is payable by the applicant for the lease. Please ask agent for further information.

## RATEABLE VALUE

£11,750.

The property falls within the threshold for small business relief and eligible occupiers should benefit from full relief from business rates. Interested parties are advised to direct further enquiries to the Local Rating Authority.

## VAT

VAT is applicable to the rent.

## VIEWING

Strictly by appointment only through agents.

## EPC

C-73

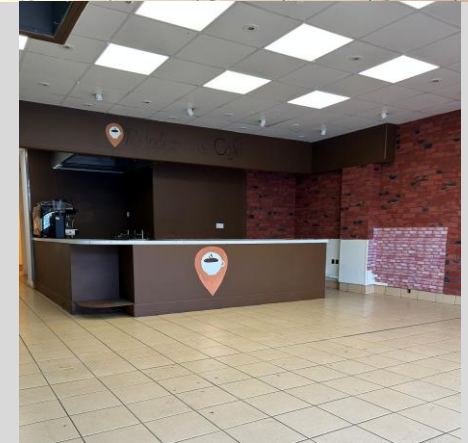

**IMPORTANT NOTICE:** whilst every reasonable effort has been made by Carver Commercial to ensure accuracy, interested parties are strongly advised to take appropriate steps to verify by independent inspection or enquiry all information for themselves and to take appropriate professional advice. (i) No description or information given about the property or its value, whether written or verbal or whether or not in these particulars ('information') may be relied upon as a statement of representation or fact. Carver Commercial or any joint agent nor its employees have any authority to make any representation and accordingly any information given is entirely without responsibility on the part of the Agent or the seller/lessor. (ii) Any photographs show only certain parts of the property at the same time they were taken. Any areas, measurements or distances given are approximate only. (iii) Any reference to alterations to, or use of any part of the property is not a statement that any necessary planning, building regulations or other consent has been obtained. These matters must be verified by any intending buyer/lessee. (iv) Any buyer/lessee must satisfy himself by inspection or otherwise as to the correctness of any information given. (v) VAT is applicable unless expressly stated otherwise.

**18 St Cuthberts Way**  
**Darlington,**  
**County Durham**  
**DL1 1GB**  
**Telephone: 01325 466945**

**CARVER**  
**COMMERCIAL**  
**CHARTERED SURVEYORS**  
**& PROPERTY CONSULTANTS**



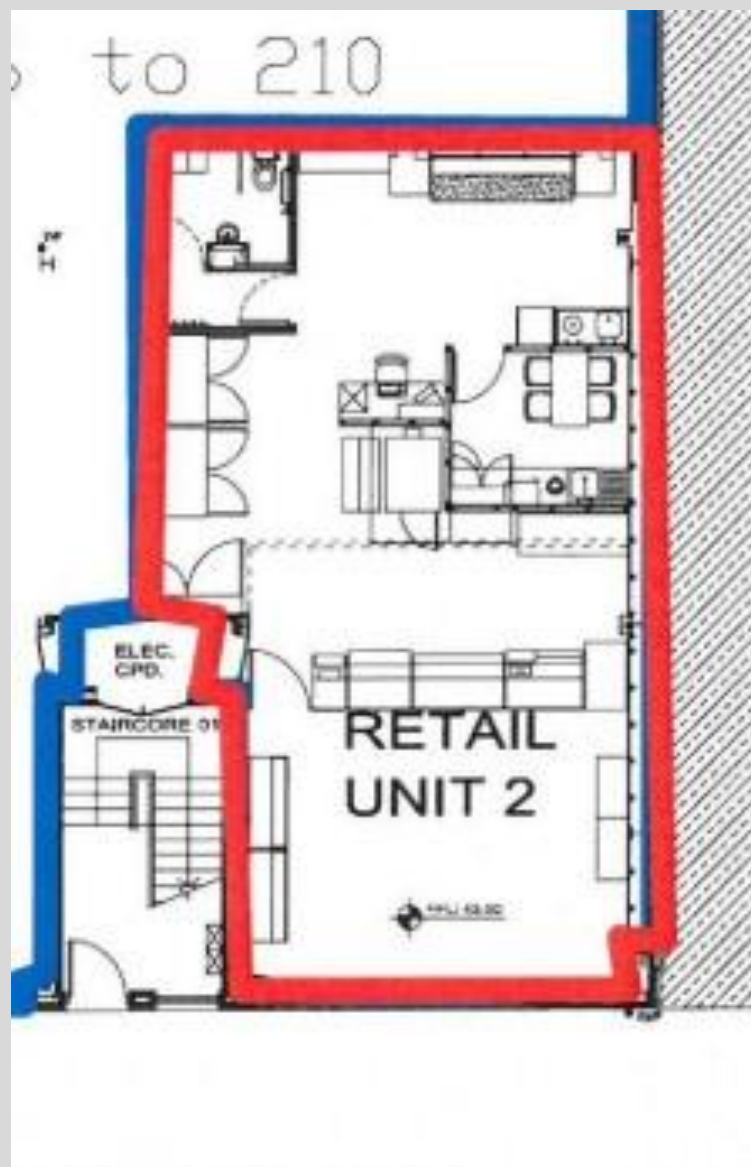

**18 St Cuthberts Way**  
**Darlington,**  
**County Durham**  
**DL1 1GB**  
**Telephone: 01325 466945**

**IMPORTANT NOTICE:** whilst every reasonable effort has been made by Carver Commercial to ensure accuracy, interested parties are strongly advised to take appropriate steps to verify by independent inspection or enquiry all information for themselves and to take appropriate professional advice. (i) No description or information given about the property or its value, whether written or verbal or whether or not in these particulars ('information') may be relied upon as a statement of representation or fact. The Agent nor its employees have any authority to make any representation and accordingly any information given is entirely without responsibility on the part of the Agent or the seller/lessor. (ii) Any photographs show only certain parts of the property at the same time they were taken. Any areas, measurements or distances given are approximate only. (iii) Any reference to alterations to, or use of any part of the property is not a statement that any necessary planning, building regulations or other consent has been obtained. These matters must be verified by any intending buyer/lessee. (iv) Any buyer/lessee must satisfy himself by inspection or otherwise as to the correctness of any information given. (v) VAT is applicable unless expressly stated otherwise.

**CARVER**  
**COMMERCIAL**  
**CHARTERED SURVEYORS**  
**& PROPERTY CONSULTANTS**