

TO LET - £28,500 per annum, exclusive

**Unit 5, Eastmount Road, Darlington, Co.
Durham, DL1 1LA**

Warehouse/ Workshop unit – 8,806sq.ft.

CARVER
COMMERCIAL
CHARTERED SURVEYORS
& PROPERTY CONSULTANTS



**Stock imagery retained by Agent*

www.carvercommercial.com



SITUATION/LOCATION

The property is situated off Eastmount Road lying adjacent to North Road (A167) and Haughton trunk road approximately 0.5 miles from Darlington town centre. Established occupiers in the vicinity include JD Gym, The Gym Group, Enterprise Rent a car and a diverse variety of other business occupiers. The location lies on the periphery of Darlington town centre and provides swift access to the inner ring in turn linking with the A66 and A1(M) across the region. Darlington is a popular market town situated approximately 14 miles west of Middlesbrough and 20 miles south of Durham.

PREMISES

Brick built workshop / warehouse unit with roller shutter access. The property comprises an open plan workshop/ warehouse with a number of partition office / meeting rooms and wcs. There is a three phase power supply.

Externally there is shared access and parking within an enclosed yard with palisade steel post gated entrance.

TENURE / LEASE TERMS

Leasehold.

A new lease is available on full repairing and insuring terms (excluding the main roof), plus building insurance costs.

The lease shall be excluded from the renewal and compensation provisions under Sec 24-28 of the LTA Act 1954 Part 2.

ACCOMMODATION

The accommodation in its entirety briefly comprises:-

Gross internal area	818.45sq.m.	8,806sq.ft.
---------------------	-------------	-------------

Internal working height approx. 4.5m

COSTS

Each party shall be responsible for their own legal costs incurred within this transaction.

APPLICATION FEE

Where the undertaking of references is carried out by the Agent an application fee is payable by the applicant for the lease. Please ask agent for further information.

RATEABLE VALUE

£15,000

VAT

Rents are subject to VAT being payable.

VIEWING

Strictly by appointment only through agents.

ENERGY PERFORMANCE ASSET RATING

E-105

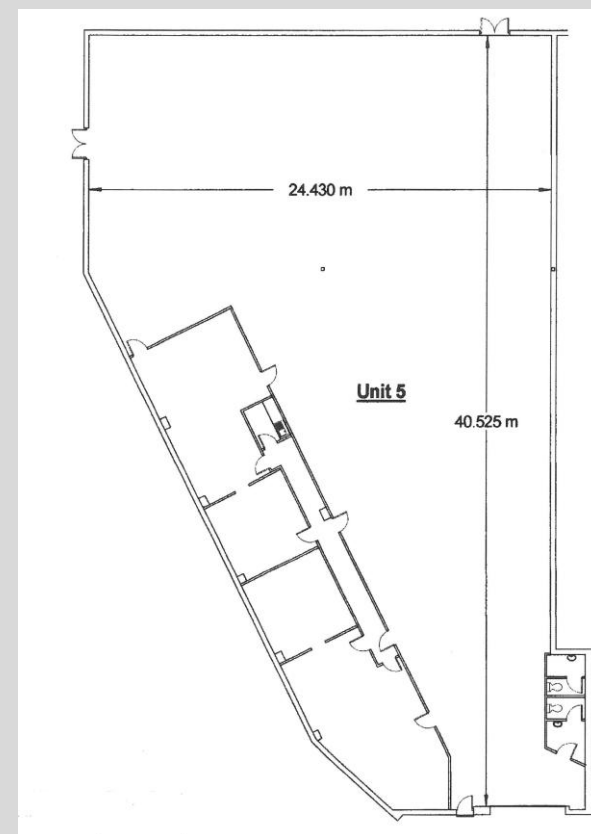

18 St Cuthberts Way
Darlington
County Durham
DL1 1GB
Telephone: 01325 466 945

IMPORTANT NOTICE: whilst every reasonable effort has been made by Carver Commercial to ensure accuracy, interested parties are strongly advised to take appropriate steps to verify by independent inspection or enquiry all information for themselves and to take appropriate professional advice. (i) No description or information given about the property or its value, whether written or verbal or whether or not in these particulars ('information') may be relied upon as a statement of representation or fact. The Agent nor its employees have any authority to make any representation and accordingly any information given is entirely without responsibility on the part of the Agent or the seller/lessor. (ii) Any photographs show only certain parts of the property at the same time they were taken. Any areas, measurements or distances given are approximate only. (iii) Any reference to alterations to, or use of any part of the property is not a statement that any necessary planning, building regulations or other consent has been obtained. These matters must be verified by any intending buyer/lessee. (iv) Any buyer/lessee must satisfy himself by inspection or otherwise as to the correctness of any information given. (v) VAT is applicable unless expressly stated otherwise.

CARVER
COMMERCIAL
CHARTERED SURVEYORS
& PROPERTY CONSULTANTS