

FOR SALE – Offers in Excess of £475,000

105 Galgate, Barnard Castle, Co. Durham, DL12 8ES

- **Former Restaurant – Class E – 2,800sq.ft.**
- **19 car parking spaces.**
- **Development Potential**

CARVER
COMMERCIAL
CHARTERED SURVEYORS
& PROPERTY CONSULTANTS



SITUATION/LOCATION

The property fronts Galgate (A67) approximately 0.5 miles from Barnard Castle town centre. Amenities in the vicinity include Richardson Community Hospital, Morrisons Food Store and Penny on the Move (Petrol Filling Station). Barnard Castle is an affluent market town nestled on the north bank of the River Tees approximately 14 miles south of Bishop Auckland, 16 miles west of Darlington and 24 miles south of Durham. Barnard Castle benefits from swift transport links across the region via the A688, A66 and A1(M)

DESCRIPTION

Detached former restaurant premises (Class E) with 19 surface car parking spaces.

The property is of traditional stone construction held under a multi pitched slate tile covered roof with flat section to rear. The property is **not listed** but does form part of Barnard Castle conservation area.

The ground floor comprises a former restaurant comprising open plan and versatile sales areas with lean-to glazed conservatory, kitchen and wcs.

The first floor comprises a number of cellular office/ meeting rooms and wcs.

Externally there is vehicular access from Galgate to a large tarmac surfaced car parking area providing marked parking for approximately 19 vehicles.

The property may suit a variety of business uses subject to any necessary statutory / planning / landlord consents.

ACCOMMODATION

Ground Floor	170.06sq.m.	1,830sq.ft.
First Floor	90.12sq.m.	970sq.ft.
Net Internal Area	260.18sq.m.	2,800sq.ft.

TOTAL SITE AREA APPROX. 0.35 ACRES



18 St Cuthberts Way
Darlington,
County Durham
DL1 1GB
Telephone: 01325 466945

IMPORTANT NOTICE: whilst every reasonable effort has been made by Carver Commercial to ensure accuracy, interested parties are strongly advised to take appropriate steps to verify by independent inspection or enquiry all information for themselves and to take appropriate professional advice. (i) No description or information given about the property or its value, whether written or verbal or whether or not in these particulars ('information') may be relied upon as a statement of representation or fact. The Agent nor its employees have any authority to make any representation and accordingly any information given is entirely without responsibility on the part of the Agent or the seller/lessor. (ii) Any photographs show only certain parts of the property at the same time they were taken. Any areas, measurements or distances given are approximate only. (iii) Any reference to alterations to, or use of any part of the property is not a statement that any necessary planning, building regulations or other consent has been obtained. These matters must be verified by any intending buyer/lessee. (iv) Any buyer/lessee must satisfy himself by inspection or otherwise as to the correctness of any information given. (v) VAT is applicable unless expressly stated otherwise.

CARVER
COMMERCIAL
CHARTERED SURVEYORS
& PROPERTY CONSULTANTS

TENURE

Freehold

DEVELOPMENT POTENTIAL

Subject to obtaining any required planning/ local authority consents the property may suit a variety of alternative business uses and / or re-development opportunities including but not limited to (in our opinion):-

- Residential
- Care / Assisted / Supported living
- Nursery
- Education
- Office / alternative commercial use

Our clients previously sought Planning Permission for the conversion and extension of the existing buildings to provide a 20 bedroom apart-hotel. We are advised by our client that the scheme was received favourably but was ultimately refused on the grounds of the release of additional nitrates (nutrient neutrality). We are advised by our client that the scheme would have received approval subject to their agreement for the purchase of additional nitrate credits. The proposed floor plans are provided overleaf and all of the planning information is available to view via Durham County Councils online planning portal.

PLANNING REF: DM/22/00685/FPA

RATEABLE VALUE

£21,000

Interested parties are advised to direct further enquiries to the Local Rating Authority.

VAT

WE are advised by our client that VAT is not applicable to the purchase price.

VIEWING

Strictly by appointment only through agents.

EPC

C-58



**18 St Cuthberts Way, Darlington,
County Durham, DL1 1GB**
Telephone: 01325 466 945
enquiries@carvercommercial.com

IMPORTANT NOTICE: whilst every reasonable effort has been made by Carver Commercial to ensure accuracy, interested parties are strongly advised to take appropriate steps to verify by independent inspection or enquiry all information for themselves and to take appropriate professional advice. (i) No description or information given about the property or its value, whether written or verbal or whether or not in these particulars ('information') may be relied upon as a statement of representation or fact. The Agent nor its employees have any authority to make any representation and accordingly any information given is entirely without responsibility on the part of the Agent or the seller/lessor. (ii) Any photographs show only certain parts of the property at the same time they were taken. Any areas, measurements or distances given are approximate only. (iii) Any reference to alterations to, or use of any part of the property is not a statement that any necessary planning, building regulations or other consent has been obtained. These matters must be verified by any intending buyer/lessee. (iv) Any buyer/lessee must satisfy himself by inspection or otherwise as to the correctness of any information given. (v) VAT is applicable unless expressly stated otherwise.

CARVER
COMMERCIAL
CHARTERED SURVEYORS
& PROPERTY CONSULTANTS

EXISTING GROUND FLOOR PLAN

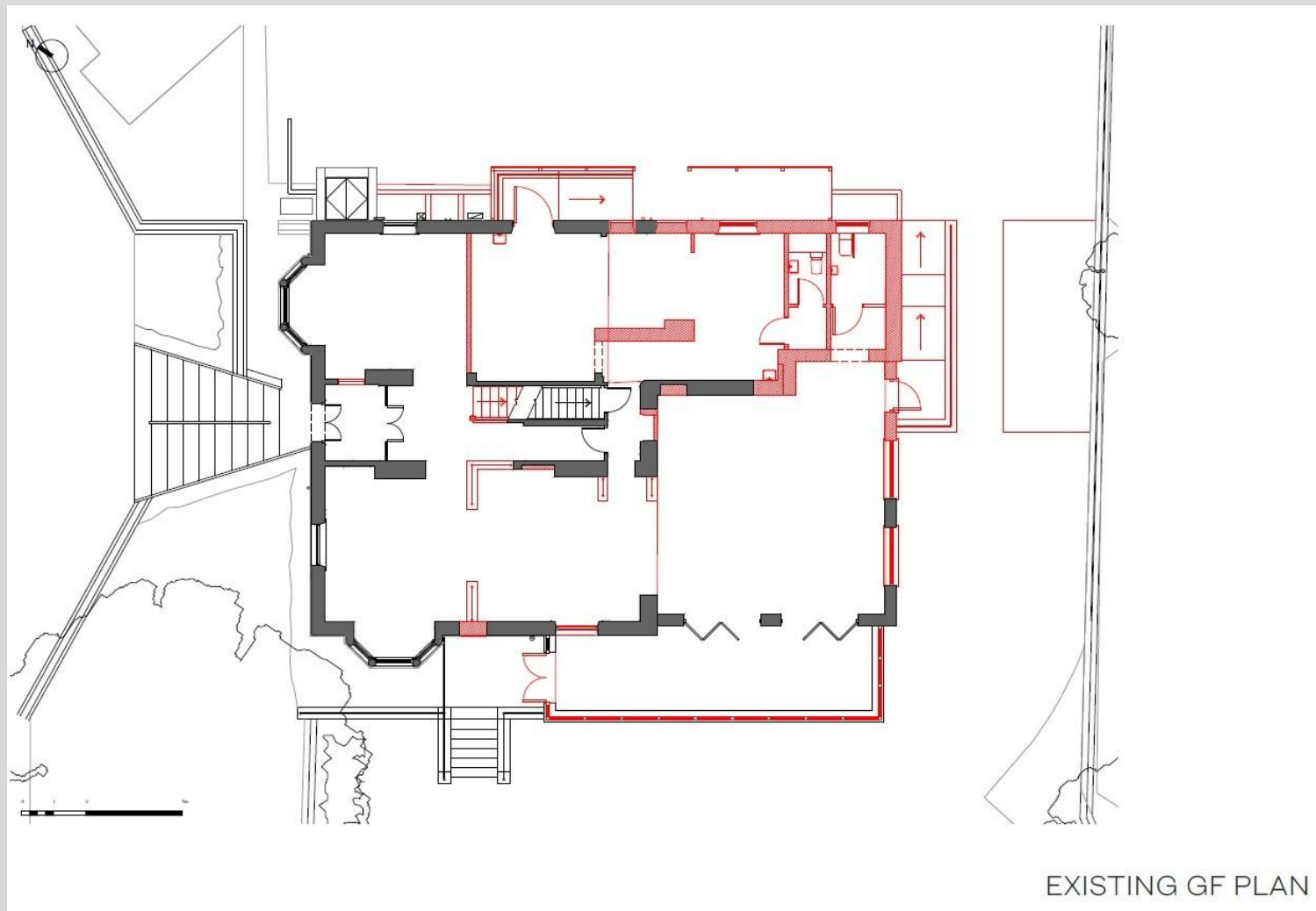

**For identification purposes only*

**18 St Cuthberts Way, Darlington,
County Durham, DL1 1GB**
Telephone: 01325 466 945
enquiries@carvercommercial.com

IMPORTANT NOTICE: whilst every reasonable effort has been made by Carver Commercial to ensure accuracy, interested parties are strongly advised to take appropriate steps to verify by independent inspection or enquiry all information for themselves and to take appropriate professional advice. (i) No description or information given about the property or its value, whether written or verbal or whether or not in these particulars ('information') may be relied upon as a statement of representation or fact. The Agent nor its employees have any authority to make any representation and accordingly any information given is entirely without responsibility on the part of the Agent or the seller/lessor. (ii) Any photographs show only certain parts of the property at the same time they were taken. Any areas, measurements or distances given are approximate only. (iii) Any reference to alterations to, or use of any part of the property is not a statement that any necessary planning, building regulations or other consent has been obtained. These matters must be verified by any intending buyer/lessee. (iv) Any buyer/lessee must satisfy himself by inspection or otherwise as to the correctness of any information given. (v) VAT is applicable unless expressly stated otherwise.

CARVER
COMMERCIAL
CHARTERED SURVEYORS
& PROPERTY CONSULTANTS

EXISTING FIRST FLOOR PLAN

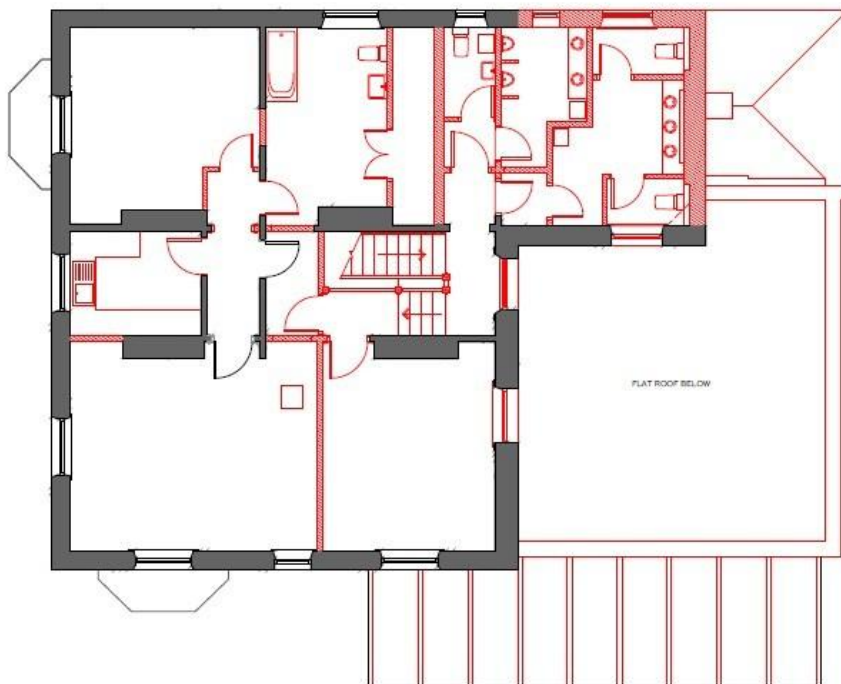

EXISTING 1F PLAN

**For identification purposes only*

**18 St Cuthberts Way, Darlington,
County Durham, DL1 1GB**
Telephone: 01325 466 945
enquiries@carvercommercial.com

IMPORTANT NOTICE: whilst every reasonable effort has been made by Carver Commercial to ensure accuracy, interested parties are strongly advised to take appropriate steps to verify by independent inspection or enquiry all information for themselves and to take appropriate professional advice. (i) No description or information given about the property or its value, whether written or verbal or whether or not in these particulars ('information') may be relied upon as a statement of representation or fact. The Agent nor its employees have any authority to make any representation and accordingly any information given is entirely without responsibility on the part of the Agent or the seller/lessor. (ii) Any photographs show only certain parts of the property at the same time they were taken. Any areas, measurements or distances given are approximate only. (iii) Any reference to alterations to, or use of any part of the property is not a statement that any necessary planning, building regulations or other consent has been obtained. These matters must be verified by any intending buyer/lessee. (iv) Any buyer/lessee must satisfy himself by inspection or otherwise as to the correctness of any information given. (v) VAT is applicable unless expressly stated otherwise.

CARVER
COMMERCIAL
CHARTERED SURVEYORS
& PROPERTY CONSULTANTS

PROPOSED GROUND FLOOR PLAN

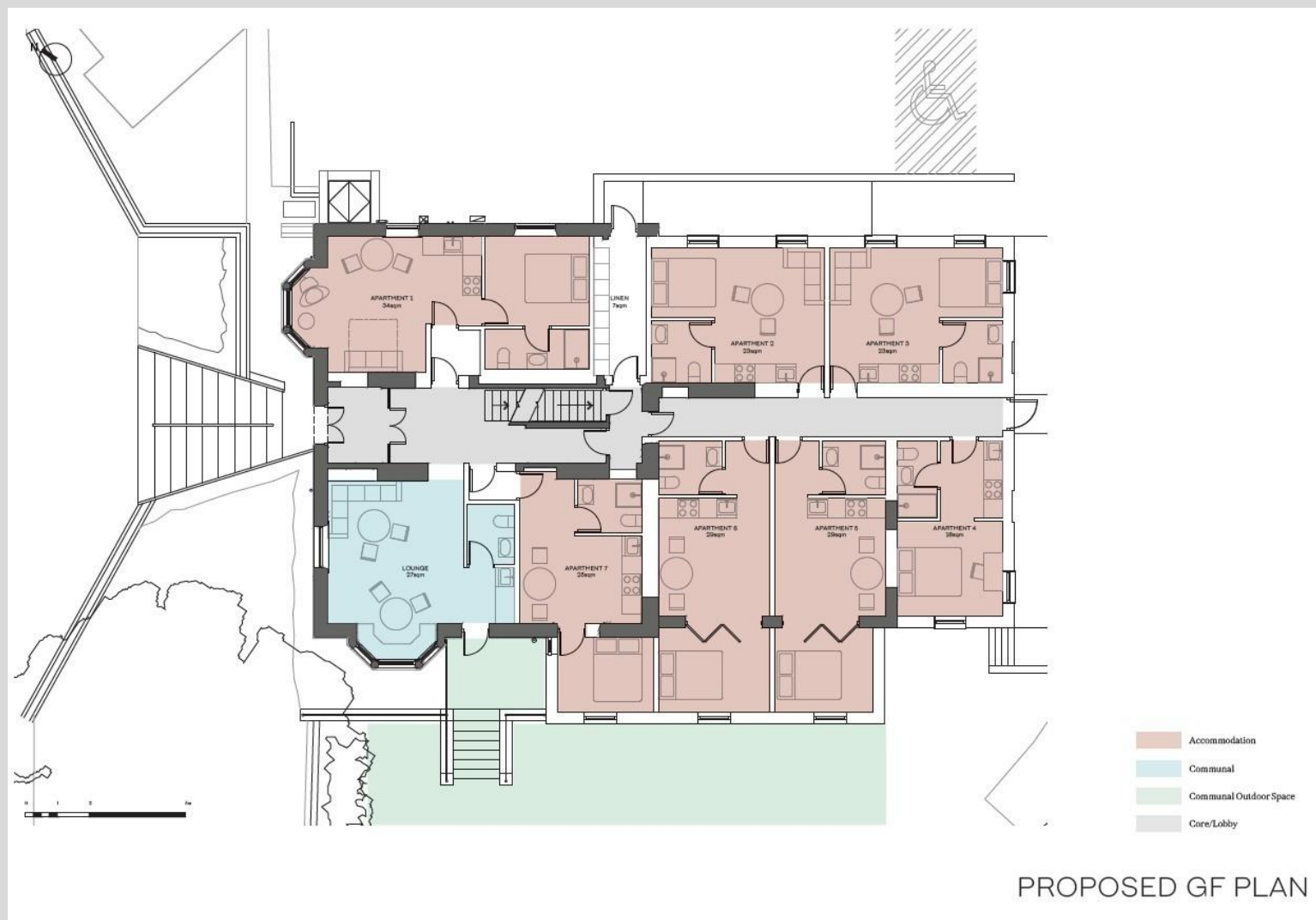

**For identification purposes only*

18 St Cuthberts Way, Darlington,
County Durham, DL1 1GB
Telephone: 01325 466 945
enquiries@carvercommercial.com

IMPORTANT NOTICE: whilst every reasonable effort has been made by Carver Commercial to ensure accuracy, interested parties are strongly advised to take appropriate steps to verify by independent inspection or enquiry all information for themselves and to take appropriate professional advice. (i) No description or information given about the property or its value, whether written or verbal or whether or not in these particulars ('information') may be relied upon as a statement of representation or fact. The Agent nor its employees have any authority to make any representation and accordingly any information given is entirely without responsibility on the part of the Agent or the seller/lessor. (ii) Any photographs show only certain parts of the property at the same time they were taken. Any areas, measurements or distances given are approximate only. (iii) Any reference to alterations to, or use of any part of the property is not a statement that any necessary planning, building regulations or other consent has been obtained. These matters must be verified by any intending buyer/lessee. (iv) Any buyer/lessee must satisfy himself by inspection or otherwise as to the correctness of any information given. (v) VAT is applicable unless expressly stated otherwise.

CARVER
COMMERCIAL
CHARTERED SURVEYORS
& PROPERTY CONSULTANTS

PROPOSED FIRST FLOOR PLAN



PROPOSED 1F PLAN

**For identification purposes only*

18 St Cuthberts Way, Darlington,
County Durham, DL1 1GB
Telephone: 01325 466 945
enquiries@carvercommercial.com

IMPORTANT NOTICE: whilst every reasonable effort has been made by Carver Commercial to ensure accuracy, interested parties are strongly advised to take appropriate steps to verify by independent inspection or enquiry all information for themselves and to take appropriate professional advice. (i) No description or information given about the property or its value, whether written or verbal or whether or not in these particulars ('information') may be relied upon as a statement of representation or fact. The Agent nor its employees have any authority to make any representation and accordingly any information given is entirely without responsibility on the part of the Agent or the seller/lessor. (ii) Any photographs show only certain parts of the property at the same time they were taken. Any areas, measurements or distances given are approximate only. (iii) Any reference to alterations to, or use of any part of the property is not a statement that any necessary planning, building regulations or other consent has been obtained. These matters must be verified by any intending buyer/lessee. (iv) Any buyer/lessee must satisfy himself by inspection or otherwise as to the correctness of any information given. (v) VAT is applicable unless expressly stated otherwise.

CARVER
COMMERCIAL
CHARTERED SURVEYORS
& PROPERTY CONSULTANTS

PROPOSED SECOND FLOOR PLAN



PROPOSED 2F PLAN

**For identification purposes only*

18 St Cuthberts Way, Darlington,
County Durham, DL1 1GB
Telephone: 01325 466 945
enquiries@carvercommercial.com

IMPORTANT NOTICE: whilst every reasonable effort has been made by Carver Commercial to ensure accuracy, interested parties are strongly advised to take appropriate steps to verify by independent inspection or enquiry all information for themselves and to take appropriate professional advice. (i) No description or information given about the property or its value, whether written or verbal or whether or not in these particulars ('information') may be relied upon as a statement of representation or fact. The Agent nor its employees have any authority to make any representation and accordingly any information given is entirely without responsibility on the part of the Agent or the seller/lessor. (ii) Any photographs show only certain parts of the property at the same time they were taken. Any areas, measurements or distances given are approximate only. (iii) Any reference to alterations to, or use of any part of the property is not a statement that any necessary planning, building regulations or other consent has been obtained. These matters must be verified by any intending buyer/lessee. (iv) Any buyer/lessee must satisfy himself by inspection or otherwise as to the correctness of any information given. (v) VAT is applicable unless expressly stated otherwise.

CARVER
COMMERCIAL
CHARTERED SURVEYORS
& PROPERTY CONSULTANTS