

**TO LET - £9,000 per annum, exclusive**

**4 & 4A Market Street**

**Ferryhill, Co Durham, DL17 8JN**

**Versatile Ground Floor Retail Premises – NIA Approx. 500sq.ft.**

**CARVER**  
COMMERCIAL  
CHARTERED SURVEYORS  
& PROPERTY CONSULTANTS



[www.carvercommercial.com](http://www.carvercommercial.com)



## SITUATION/LOCATION

The property fronts Market Place in the heart of Ferryhill town centre amongst occupiers including B&M, Co-op convenience store and Coral amongst a diverse range of established local operators. Ferryhill lies approximately 1.5 miles south of Thinford Services and Durham Gate commercial centre, 7 miles south of Durham and 14 miles north of Darlington to the A167 and A1(M) providing swift transport links across the region.

## DESCRIPTION

Versatile ground floor retail premises comprising an open plan sales area, kitchenette, rear store and two wc's. The property incorporates attractive glazed window frontage and electric roller shutters and may suit a variety of business uses subject to any necessary consents.

## TENURE

Leasehold

## LEASE TERMS

A new lease is available on standard full repairing and insuring terms for a term of years to be agreed.

## ACCOMMODATION

Sales	36.25sq.m.	390sq.ft.
Kitchenette	6.89sq.m.	74sq.ft.
Rear Store	3.34sq.m.	35sq.ft.
Net Internal Area	46.48sq.m.	500sq.ft.

## COSTS

The incoming tenant will be responsible for a contribution towards Landlord's reasonable legal costs plus VAT.

## APPLICATION FEE

Where the undertaking of references is carried out by the Agent an application fee is payable by the applicant for the lease. Please ask agent for further information.

## RATEABLE VALUE

The property is recorded in the current rating list from 1<sup>st</sup> April 2023 at £5,900. The property falls within the threshold for small business relief and eligible occupiers should benefit from full relief from rates.

## VAT

We are advised by our client that VAT is not applicable to the rent.

## VIEWING

Strictly by appointment only through agents.

## ENERGY PERFORMANCE ASSET RATING

C-65

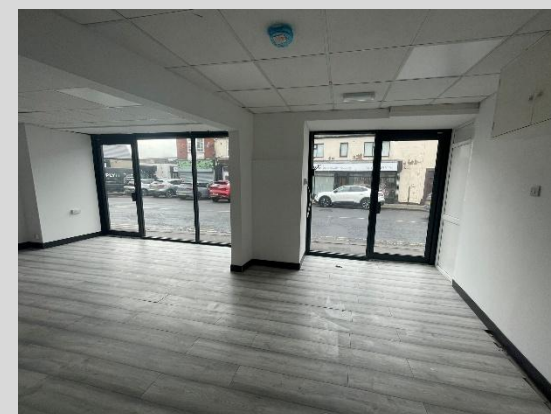

**18 St Cuthberts Way, Darlington,  
County Durham, DL1 1GB**  
**Telephone: 01325 466 945**  
**enquiries@carvercommercial.com**

**IMPORTANT NOTICE:** whilst every reasonable effort has been made by Carver Commercial to ensure accuracy, interested parties are strongly advised to take appropriate steps to verify by independent inspection or enquiry all information for themselves and to take appropriate professional advice. (i) No description or information given about the property or its value, whether written or verbal or whether or not in these particulars ('information') may be relied upon as a statement of representation or fact. The Agent nor its employees have any authority to make any representation and accordingly any information given is entirely without responsibility on the part of the Agent or the seller/lessor. (ii) Any photographs show only certain parts of the property at the same time they were taken. Any areas, measurements or distances given are approximate only. (iii) Any reference to alterations to, or use of any part of the property is not a statement that any necessary planning, building regulations or other consent has been obtained. These matters must be verified by any intending buyer/lessee. (iv) Any buyer/lessee must satisfy himself by inspection or otherwise as to the correctness of any information given. (v) VAT is applicable unless expressly stated otherwise.

**CARVER**  
**COMMERCIAL**  
**CHARTERED SURVEYORS**  
**& PROPERTY CONSULTANTS**